

**KEY:**  
 ■ Areas of new stone  
 ■ Existing stone remaining in situ  
 ■ Proposed metal entrance portal  
 ■ Element to be removed

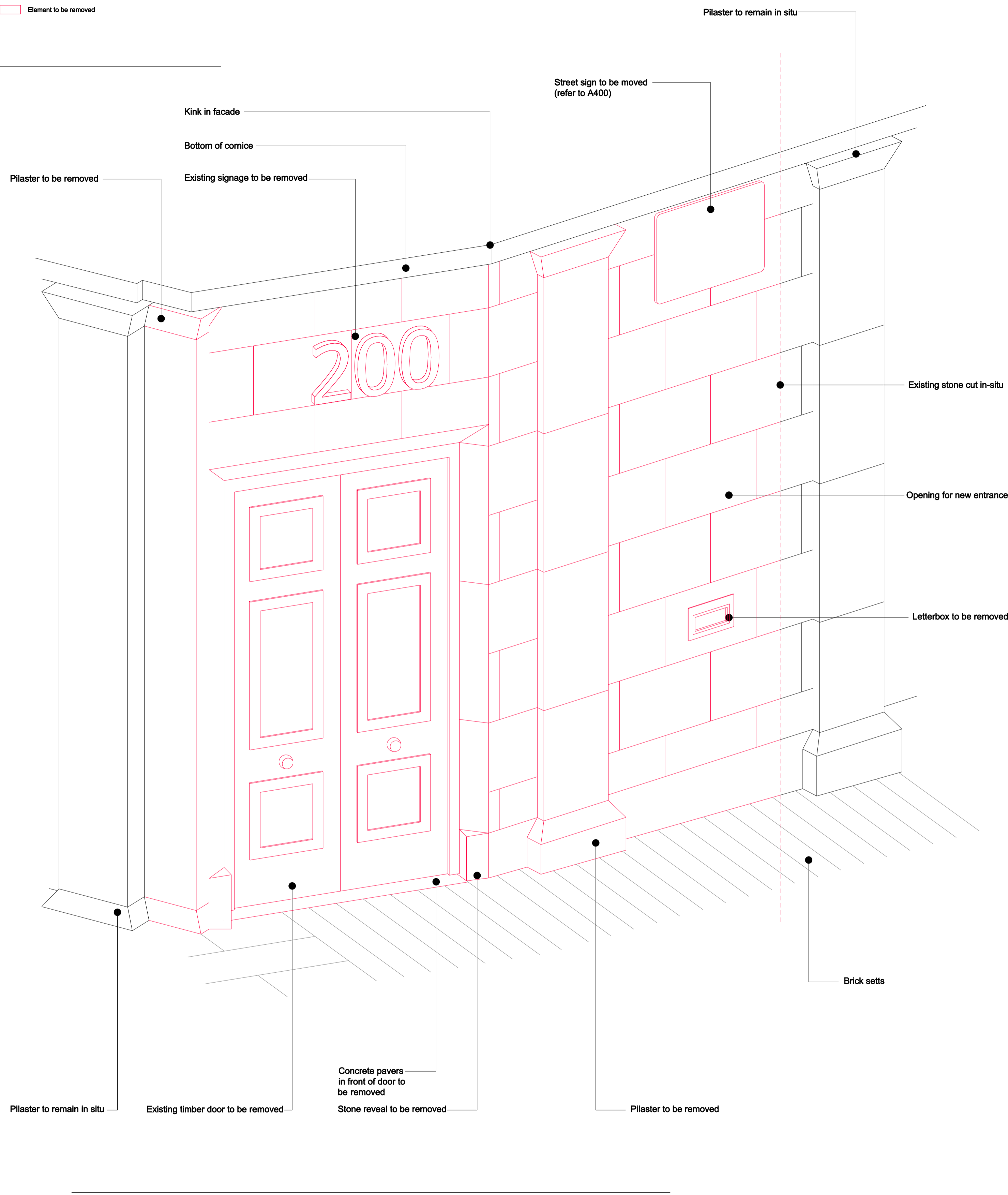

01. Existing

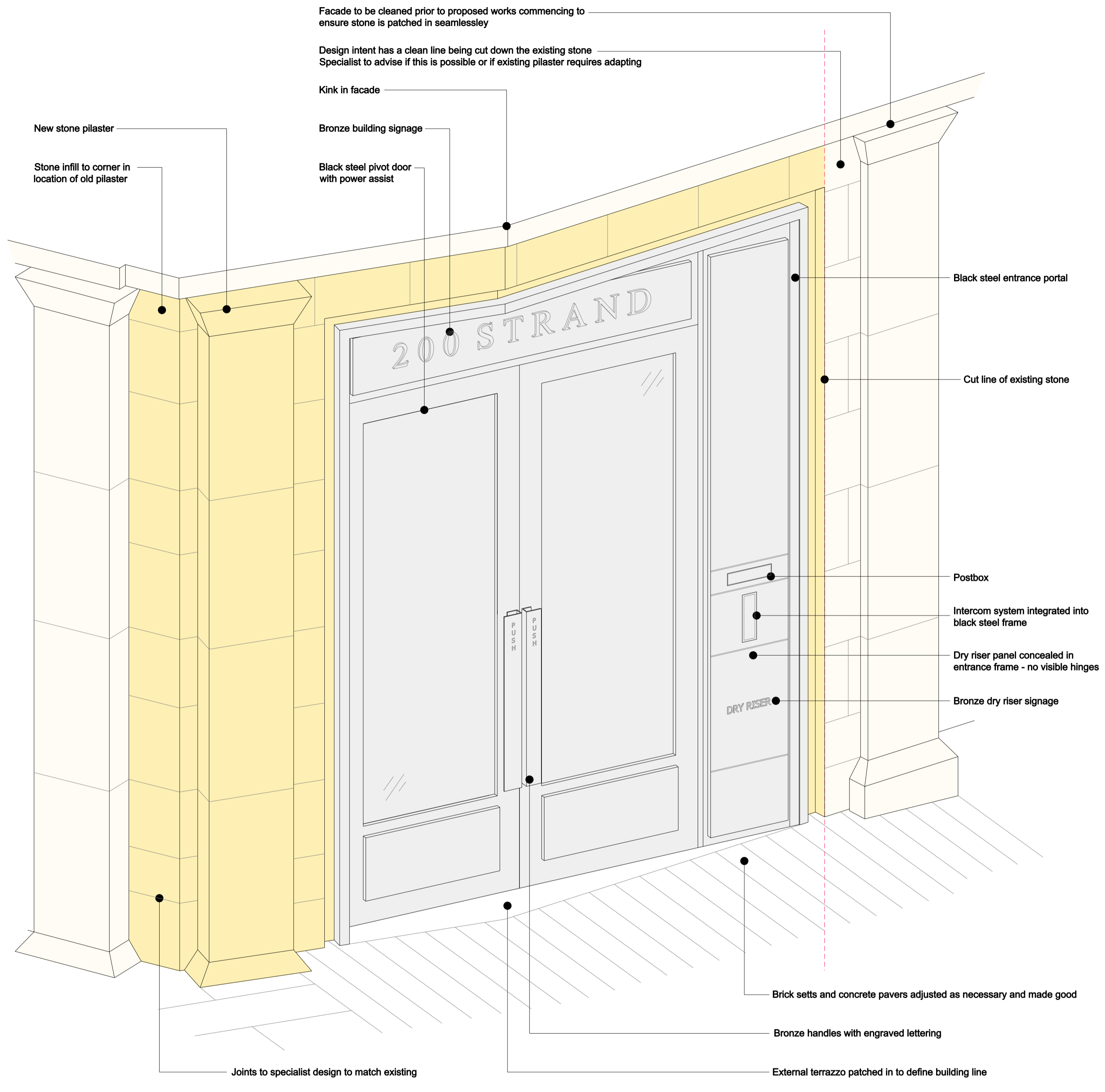

02. Proposed

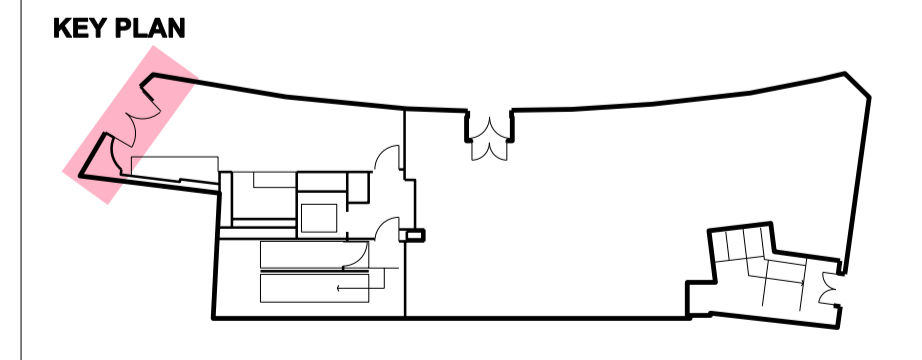

KEY PLAN

| REV. | DATE       | DESCRIPTION                  |
|------|------------|------------------------------|
| -    | 06.03.2024 | PLANNING CONDITION DISCHARGE |
|      |            |                              |
|      |            |                              |
|      |            |                              |
|      |            |                              |

| REV. | DATE | DESCRIPTION |
|------|------|-------------|
|      |      |             |
|      |      |             |
|      |      |             |
|      |      |             |

**NOTES:**  
 1. ALL DIMENSIONS IN MM UNLESS OTHERWISE STATED  
 2. THIS DRAWING IS TO BE READ IN CONJUNCTION WITH ALL RELEVANT CONTRACT DOCUMENTS  
 3. THIS DRAWING IS TO BE READ IN CONJUNCTION WITH ALL ENGINEER'S DRAWINGS  
 4. DO NOT SCALE FROM THIS DRAWING  
 5. REPORT ANY ERRORS, CONTRADICTIONS, & OMISSIONS TO THE ARCHITECT AS SOON AS POSSIBLE  
 6. WHEN THIS DRAWINGS IS ISSUED IN DWG FORMAT IT IS AN UNCONTROLLED VERSION ISSUED TO ENABLE THE RECIPIENT TO PREPARE THEIR OWN DRAWINGS FOR WHICH THEY ARE SOLELY RESPONSIBLE. IT IS BASED ON BACKGROUND INFORMATION CURRENT AT TIME OF ISSUE.  
 BEN ADAMS ARCHITECTS ACCEPTS NO LIABILITY FOR ANY SUCH ALTERATIONS OR ADDITIONS TO OR DISCREPANCIES ARISING OUT OF CHANGES TO SUCH BACKGROUND INFORMATION WHICH OCCUR AFTER IT IS ISSUED BY BEN ADAMS ARCHITECTS.

Ben Adams Architects  
 Third Floor  
 99 Southwark Street  
 London SE1 0JF  
 T 020 7633 0000  
 benadamsarchitects.co.uk  
 info@benadamsarchitects.co.uk

**DRAWING NAME:** OFFICE ENTRANCE EXISTING AND PROPOSED ISOMETRICS  
**PROJECT NAME:** 200 STRAND  
**DRAWING NO:** P700

**JOB NO:** 22-054  
**SCALE:** NOT TO SCALE  
**STAGE:** STAGE 4