

KEY:
 Existing structure
 Waterproofing membrane
 Air and vapour control layer

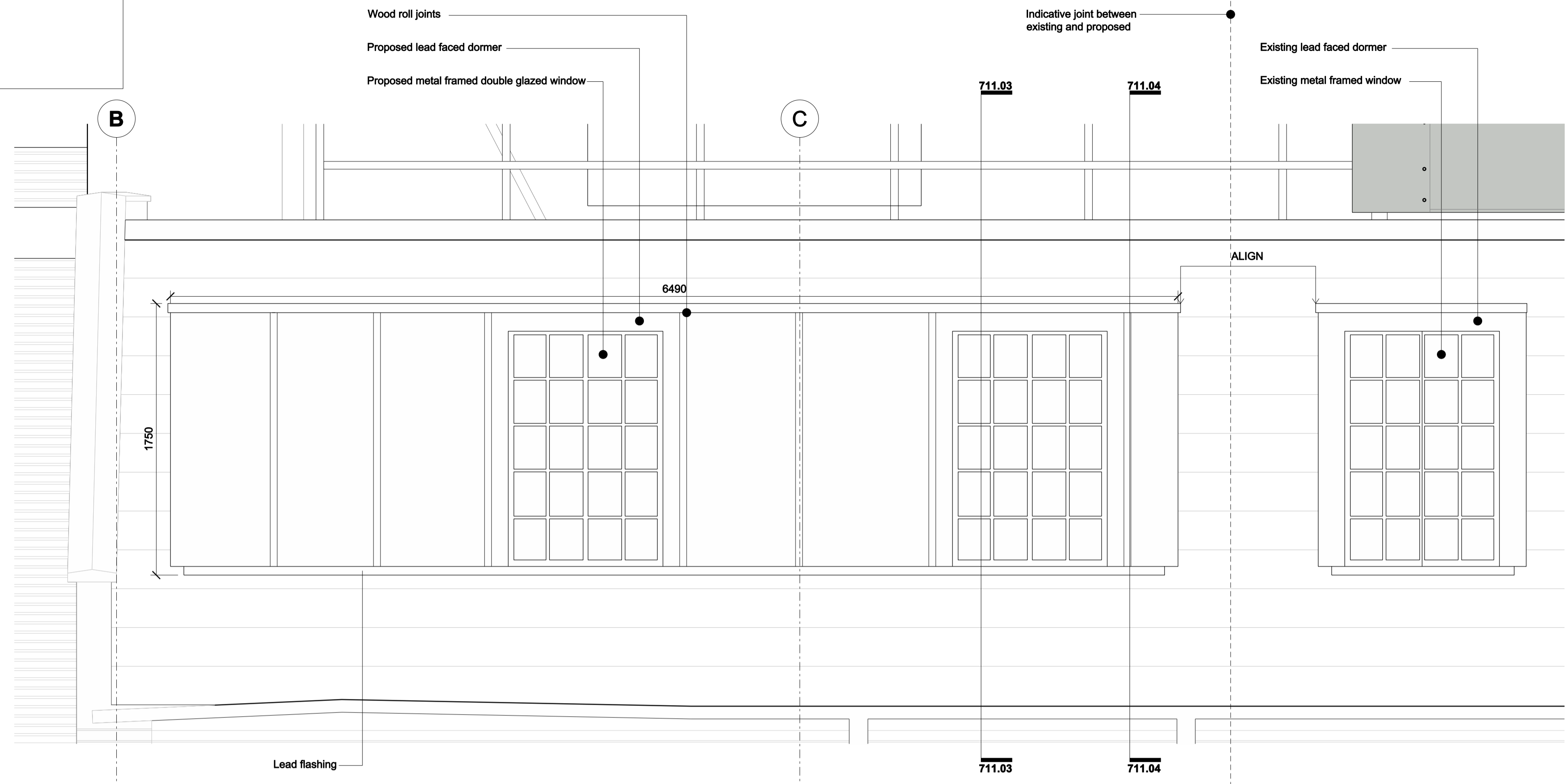

01. Elevation

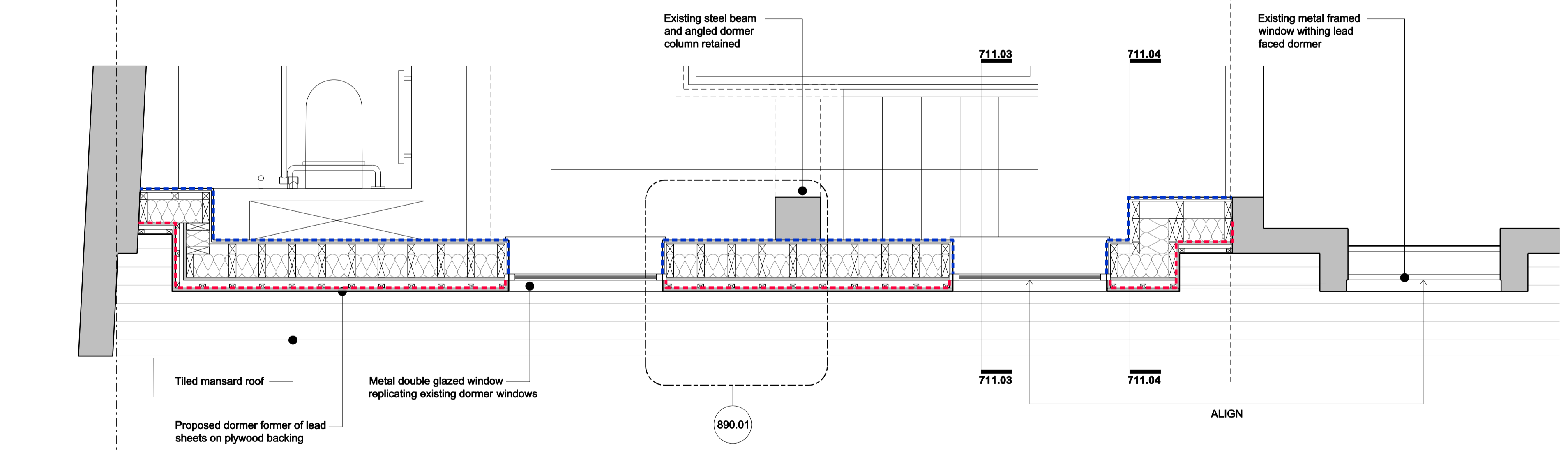

02. Plan

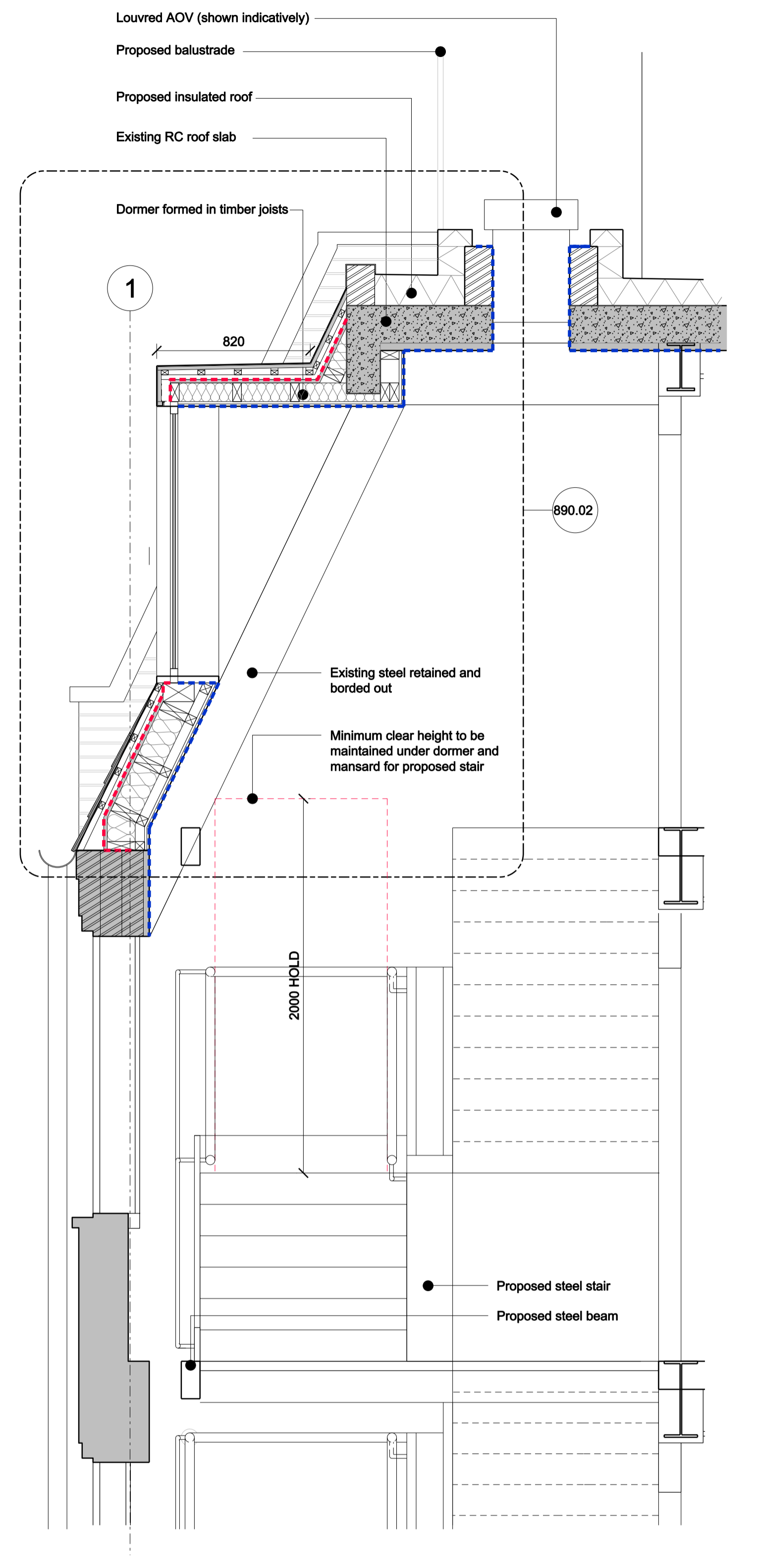

03. Section Through Dormer

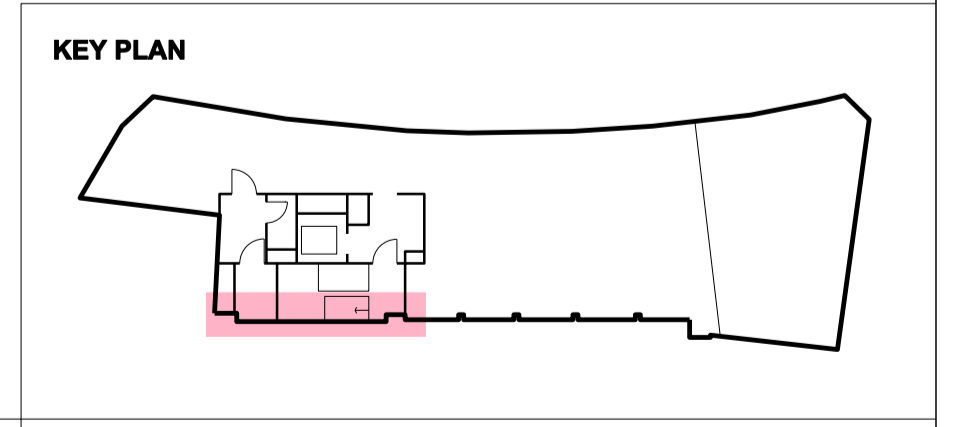

REV.	DATE	DESCRIPTION
-	06.03.2024	PLANNING CONDITION DISCHARGE

REV.	DATE	DESCRIPTION

NOTES:
 1. ALL DIMENSIONS IN MM UNLESS OTHERWISE STATED
 2. THIS DRAWING IS TO BE READ IN CONJUNCTION WITH ALL RELEVANT CONTRACT DOCUMENTS
 3. THIS DRAWING IS TO BE READ IN CONJUNCTION WITH ALL ENGINEER'S DRAWINGS
 4. DO NOT SCALE FROM THIS DRAWING
 5. REPORT ANY ERRORS, CONTRADICTIONS, & OMISSIONS TO THE ARCHITECT AS SOON AS POSSIBLE
 6. WHEN THIS DRAWING IS ISSUED IN DWG FORMAT IT IS AN UNCONTROLLED VERSION ISSUED TO ENABLE THE RECIPIENT TO PREPARE THEIR OWN DRAWINGS FOR WHICH THEY ARE SOLELY RESPONSIBLE. IT IS BASED ON BACKGROUND INFORMATION CURRENT AT TIME OF ISSUE. BEN ADAMS ARCHITECTS ACCEPTS NO LIABILITY FOR ANY SUCH ALTERATIONS OR ADDITIONS TO OR DISCREPANCIES ARISING OUT OF CHANGES TO SUCH BACKGROUND INFORMATION WHICH OCCUR AFTER IT IS ISSUED BY BEN ADAMS ARCHITECTS.

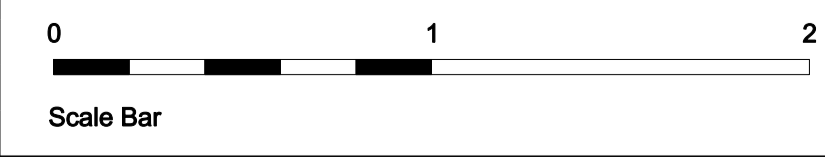

Ben Adams Architects
 Third Floor
 99 Southbank Street
 London SE1 0JF
 T 020 7633 0000
 benadamsarchitects.co.uk
 info@benadamsarchitects.co.uk

DRAWING NAME: **PROPOSED MILFORD LANE WINDOWS PLAN, SECTIONS AND ELEVATIONS**
 PROJECT NAME: **200 STRAND**
 DRAWING NO: **P710**
 JOB NO: **22-054**
 SCALE: **1:20 @ A1**
 STAGE: **STAGE 4**