

6 North - Side Elevation

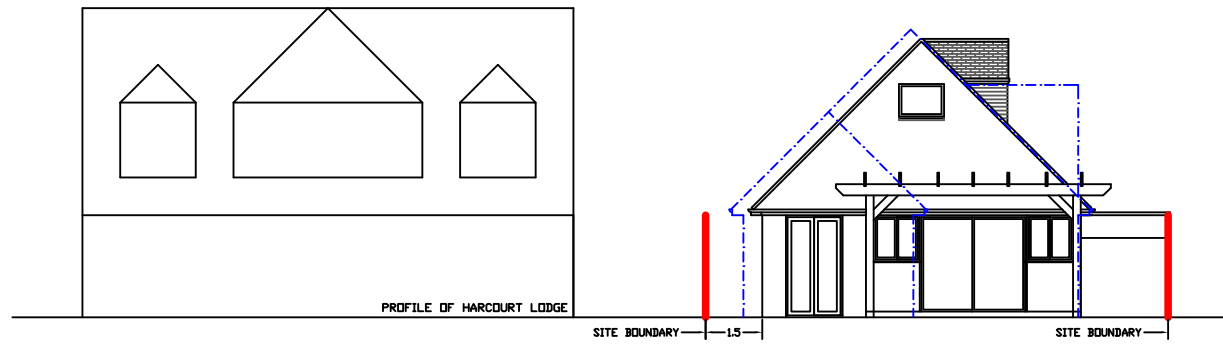

7 West - Rear Elevation

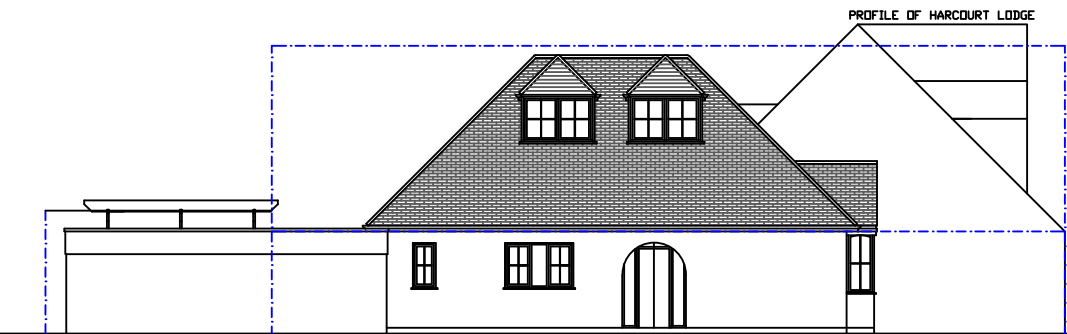

4 South - Side Elevation

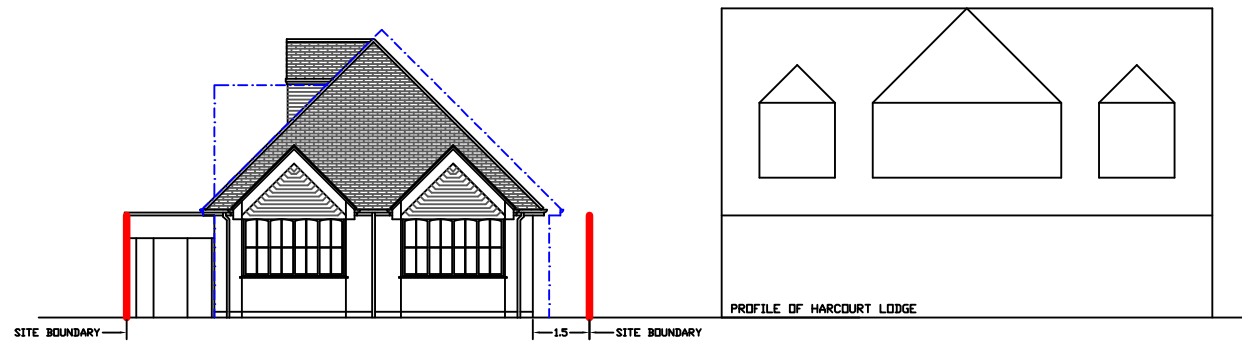

5 East - Front Elevation

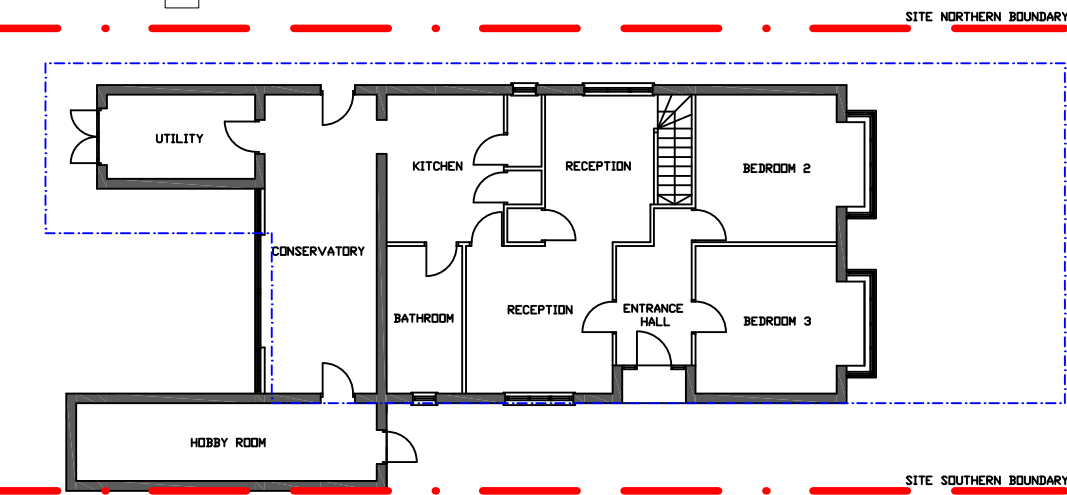

1 Existing House Ground Floor Plan

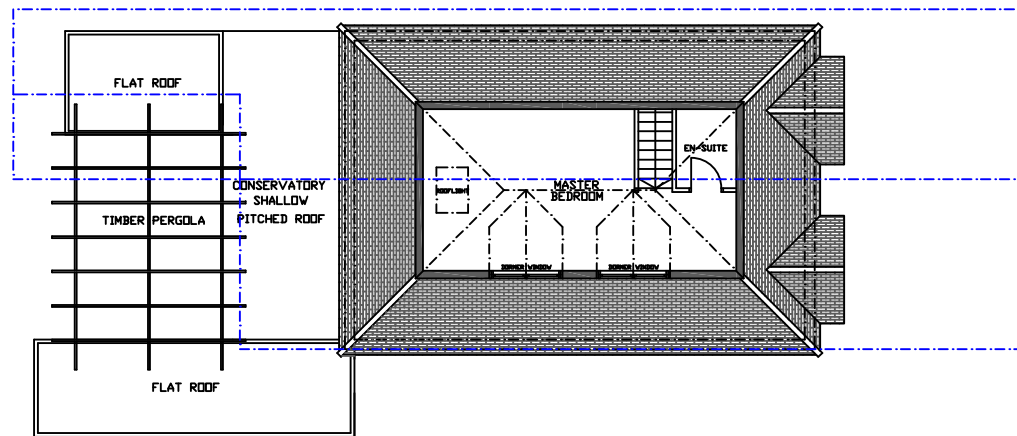

2 Existing House Attic Floor Plan

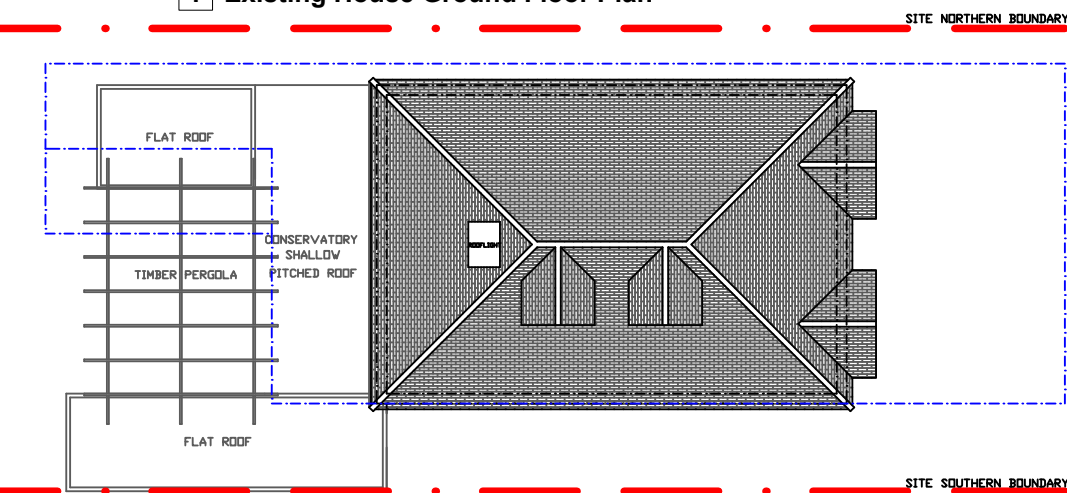

3 Existing House Roof Plan

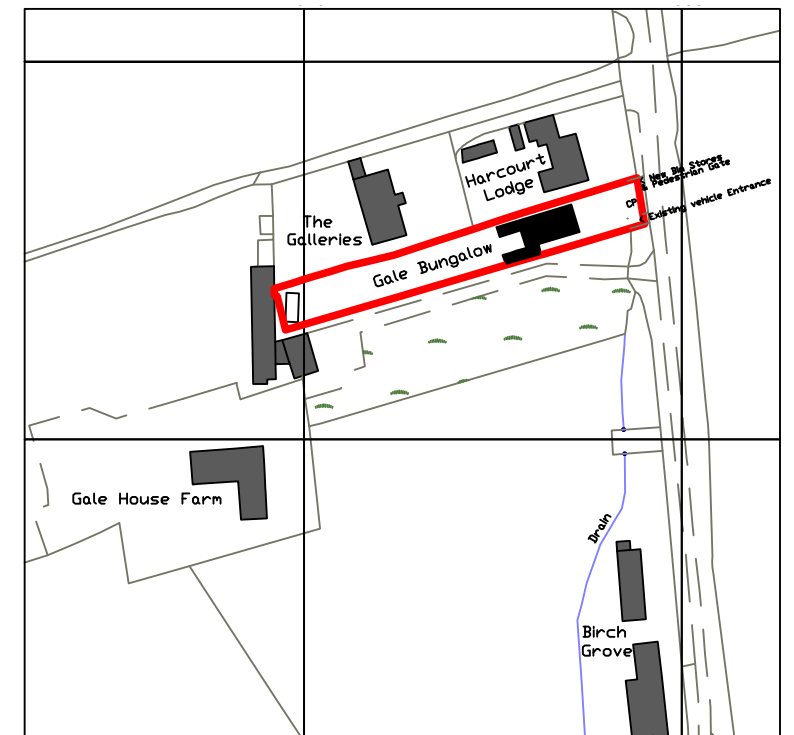

OS Site Location Plan 1:1000



Site Metric Information

Site Area = 0.1157Ha | 1157.67M2  
 Existing Building Footprint = 167.25M2 GEA  
 Existing Building Internal Area = 173.41M2  
 Existing Building Volume = 652.8M3 GEA  
 Existing Hardstanding = 155.27M2  
 Existing Built Over Area = 322.52M2 = 27.85%

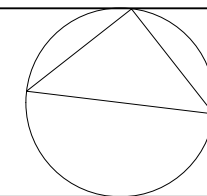

Drawing - Existing House Plans & Elevations  
 Project - Tarbay Lane - Oakley Green - Windsor SL4 4QG  
 Client - Mr & Mrs Ponnambalam  
 Scale - 1:100 @ A1 & 1:200 @ A3 Dwg No. Rev |  
 Date - 05.07.2022 **TL-AGE01 A**  
 UK Copyright Protected C2022

