

New extension will have a green roof

Grey slate

Neighbouring property

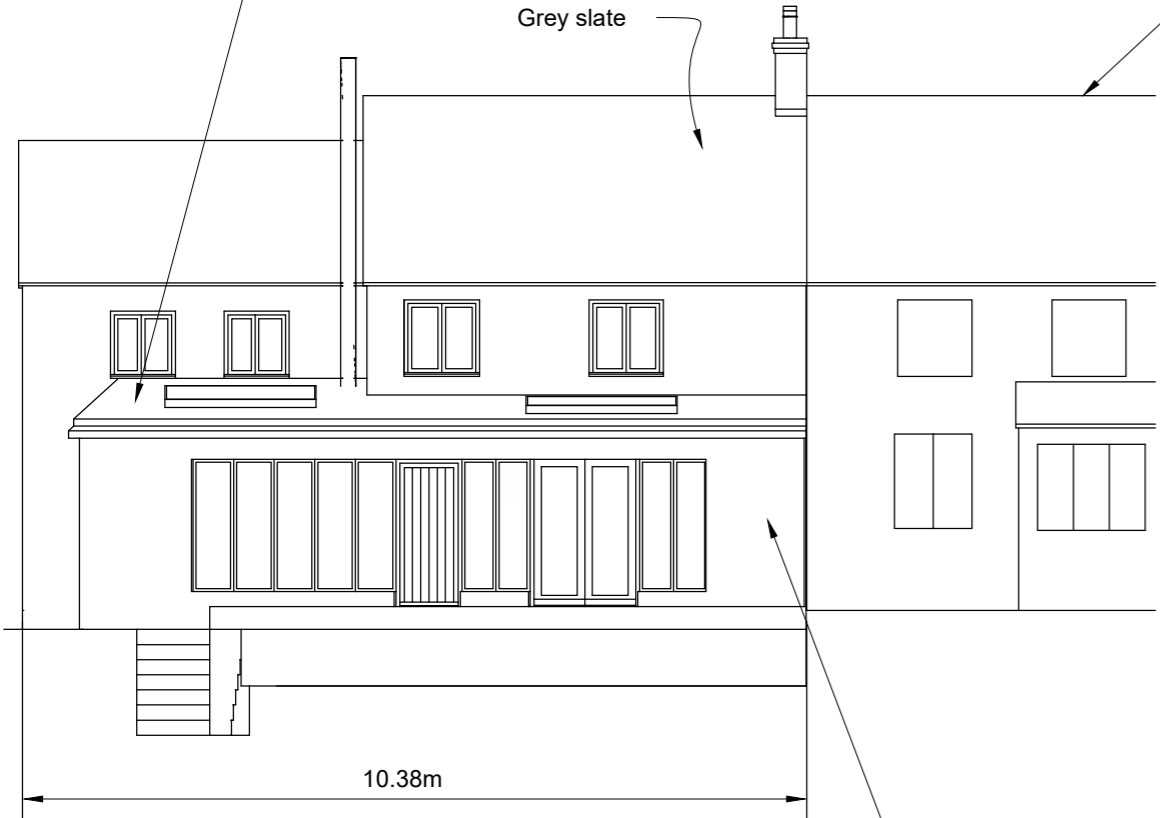

Proposed Front elevation

New extension will re-use the Cotswold stone from the existing building

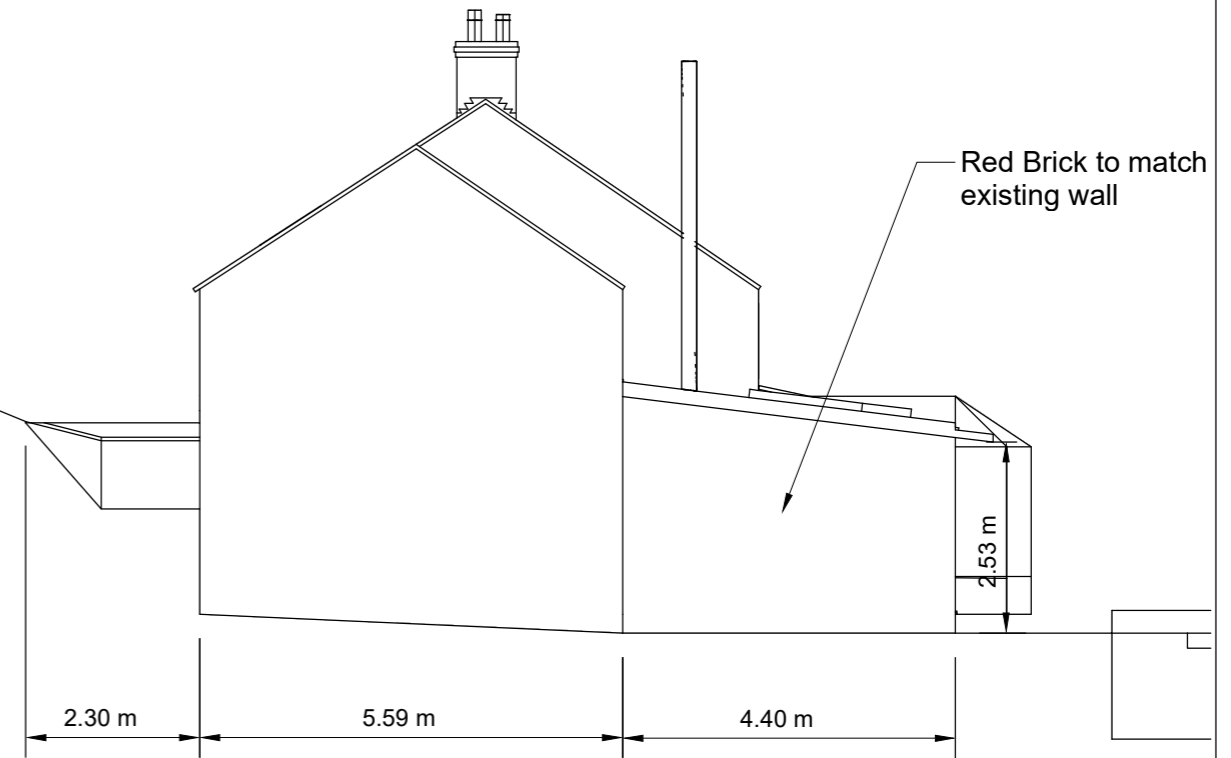

Proposed Side elevation looking NNE

Red Brick to match existing wall

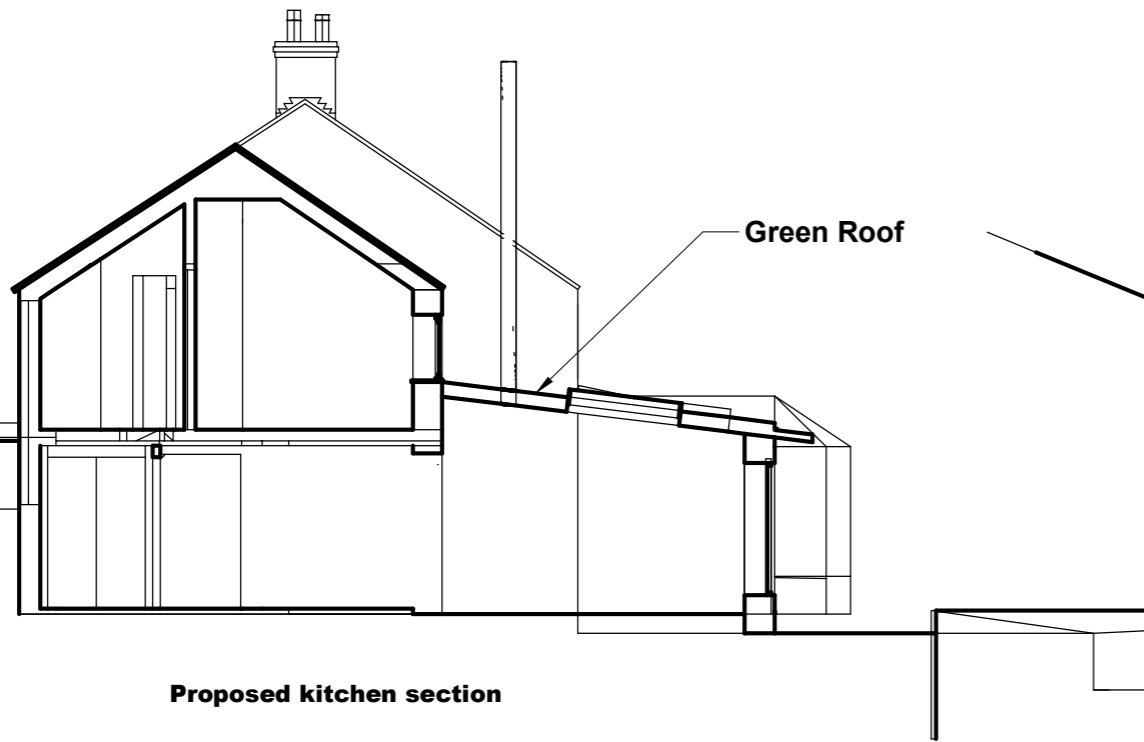

Proposed kitchen section

Green Roof

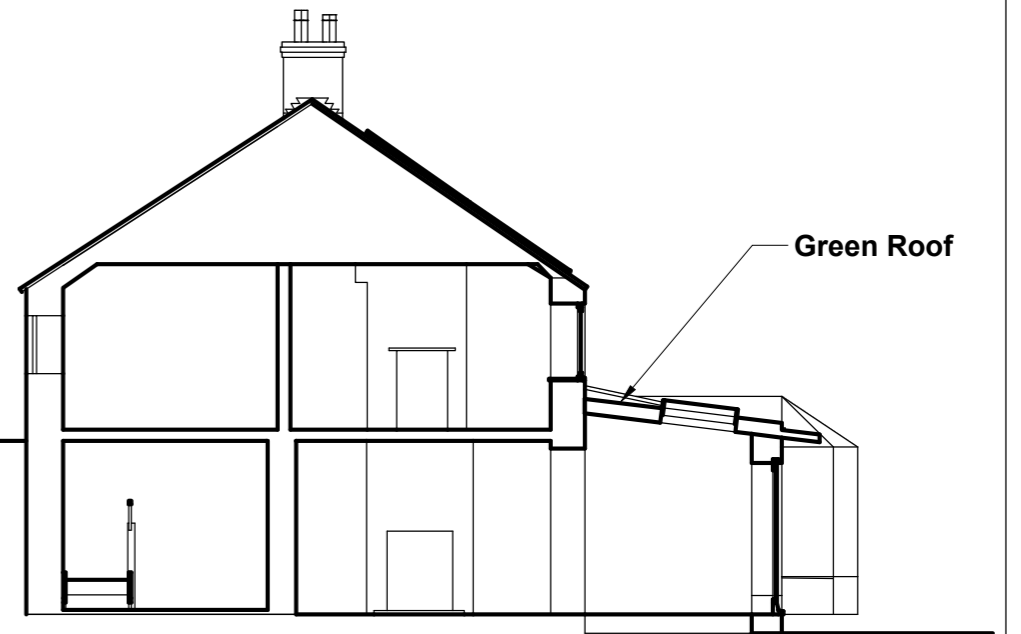

Proposed living section

Green Roof

Glenville, Ruscombe Rd
GL66DH

PROJECT
Glenville Mods

ISSUE
8th March 24

PROJECT NO.
Version 9

DRAWN BY
DH

Proposed
modifications