

North West Elevation

Section

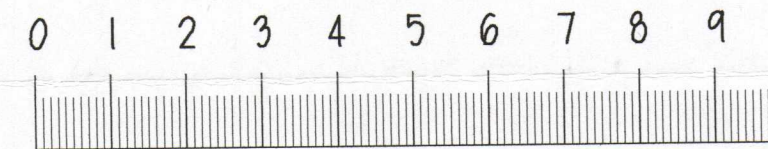

Scale 1:100 (m)

Paper size A2

APWhiteley Consultants Ltd

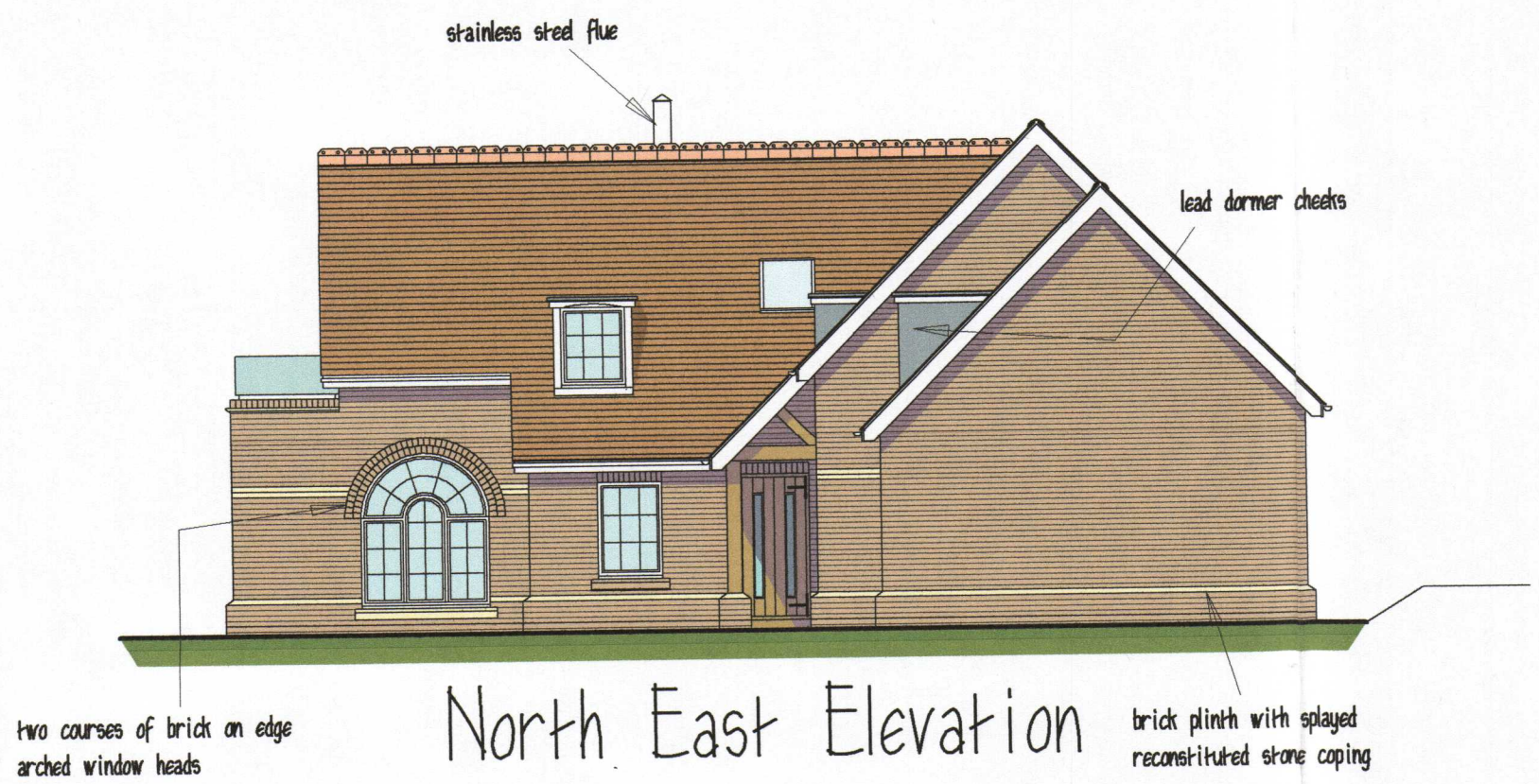

North East Elevation

Client: Mr & Mrs Gower  
 Proposal: New Dwelling  
 Address: Land Rear 64 High Street  
 Markyate St Albans Herts  
 Date: January 2017  
 Scale: 1:100  
 Drawing No: GOW/21701/ELEV2  
 Revisions: X

Bramble Cottage  
 Valley Road  
 Studham  
 Beds  
 LU6 2NN  
 Tel: 01582 873042  
 E-mail: andrewpwhiteley@gmail.com