

GROUND FLOOR PLAN

Total Internal floor area 209.25m² = 2,252ft²

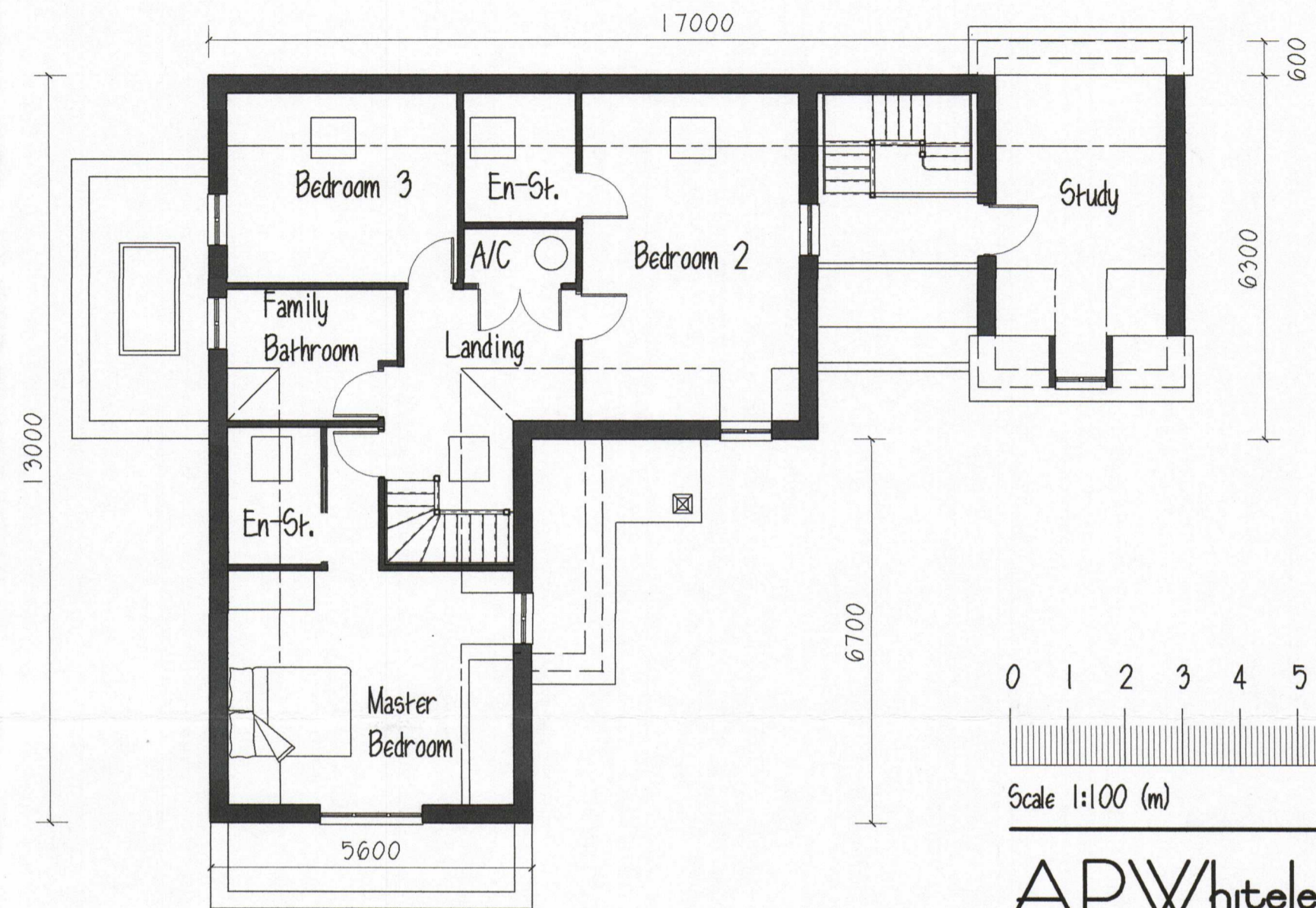

FIRST FLOOR PLAN

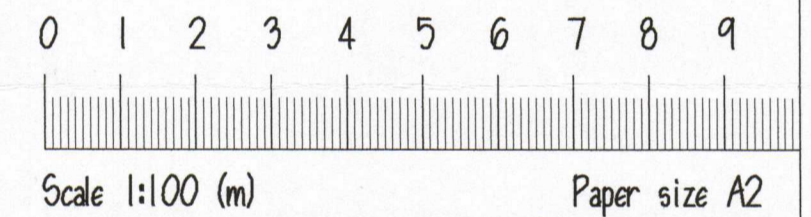

APWhiteley Consultants Ltd

Bramble Cottage
 Valley Road
 Studham
 Beds
 LU6 2NN
 Tel: 01582 873042
 E-mail: andrewpwhiteley@gmail.com

Client: Mr & Mrs Gower
 Proposal: New Dwelling
 Address: Land Rear 64 High Street
 Markyate St Albans Herts
 Date: January 2017
 Scale: 1:100
 Drawing No: GOW/21701/PLAN
 Revisions: X