

SIDE 1 / EAST ELEVATION | 1:100

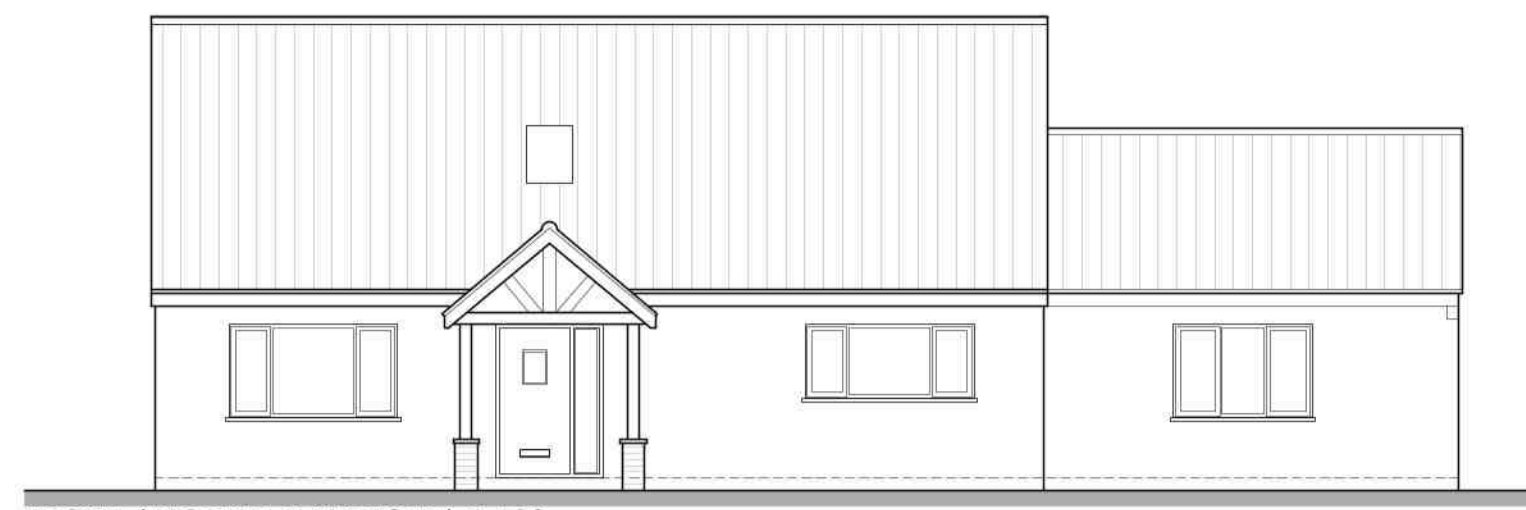

FRONT / NORTH ELEVATION | 1:100

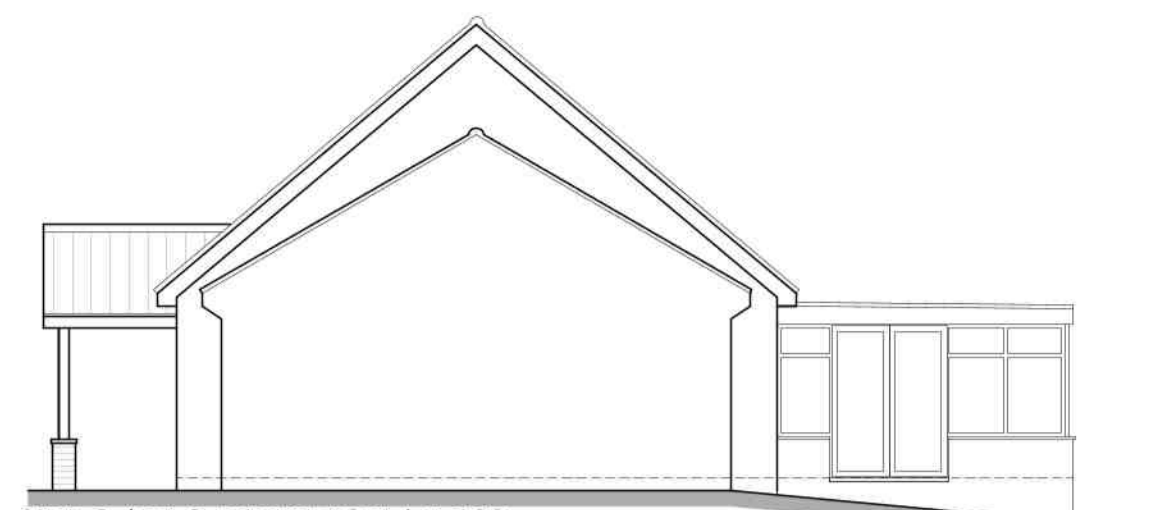

SIDE 2 / WEST ELEVATION | 1:100



REAR / SOUTH ELEVATION | 1:100

This drawing is the copyright of Lincs Design Consultancy and must not be reproduced without consent. The client/contractor is responsible for taking and checking all dimensions on site prior to commencement. Particulars where building elements have not been accessible during surveys, and reporting back to the architectural consultant any discrepancies. All materials specified on this drawing are to be used in strict accordance with manufacturers written instructions and current codes of practice.
All details and specifications on this drawing and in relation to this specific project should be adhered to. If any deviations occur the contractor / client should inform Lincs Design Consultancy immediately as we cannot be held responsible for errors resulting from uncorrected detail and specification changes.
DRAWING ISSUES AND REVISIONS

PROPOSED ELEVATIONS
scale 1:100

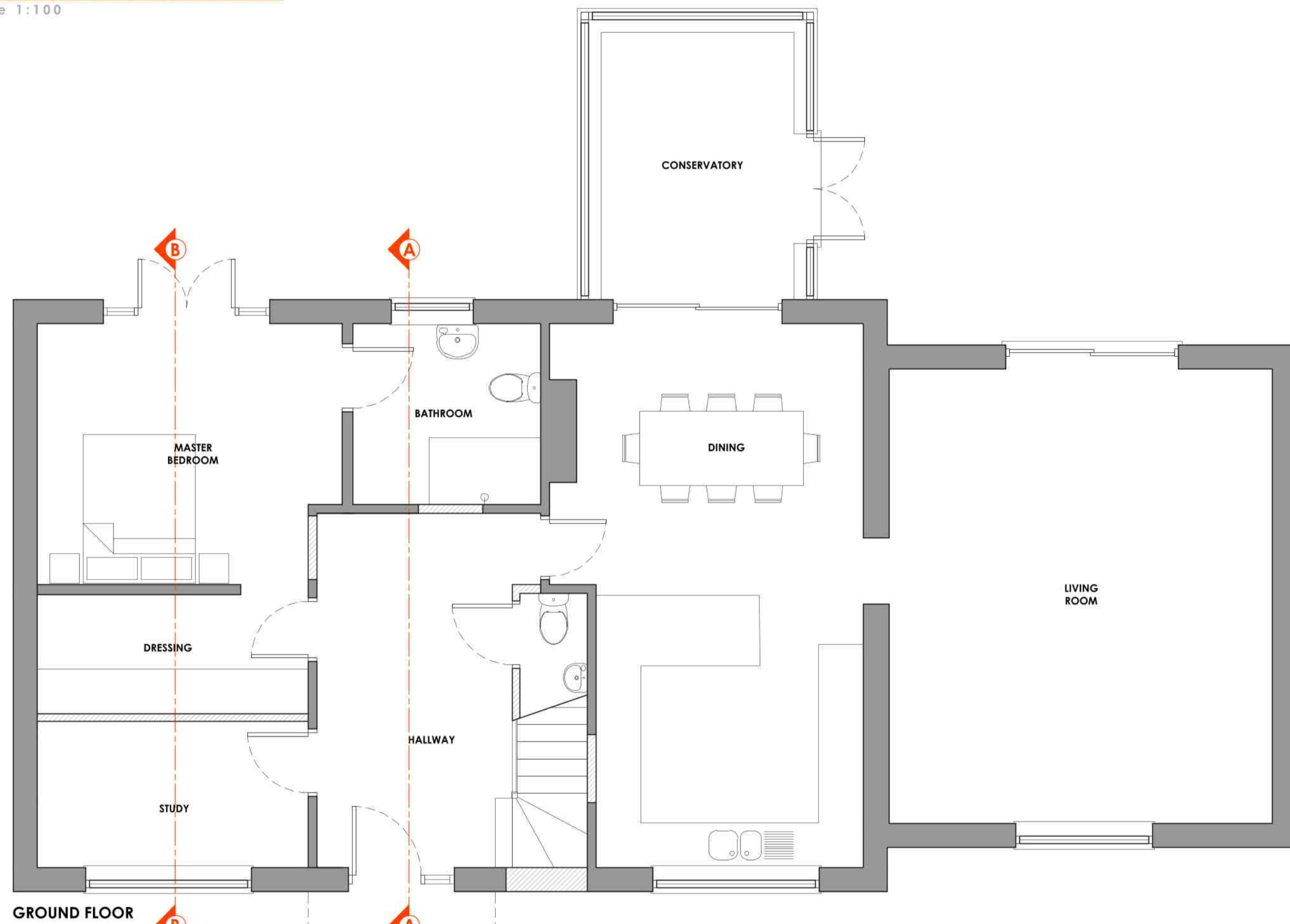

GROUND FLOOR

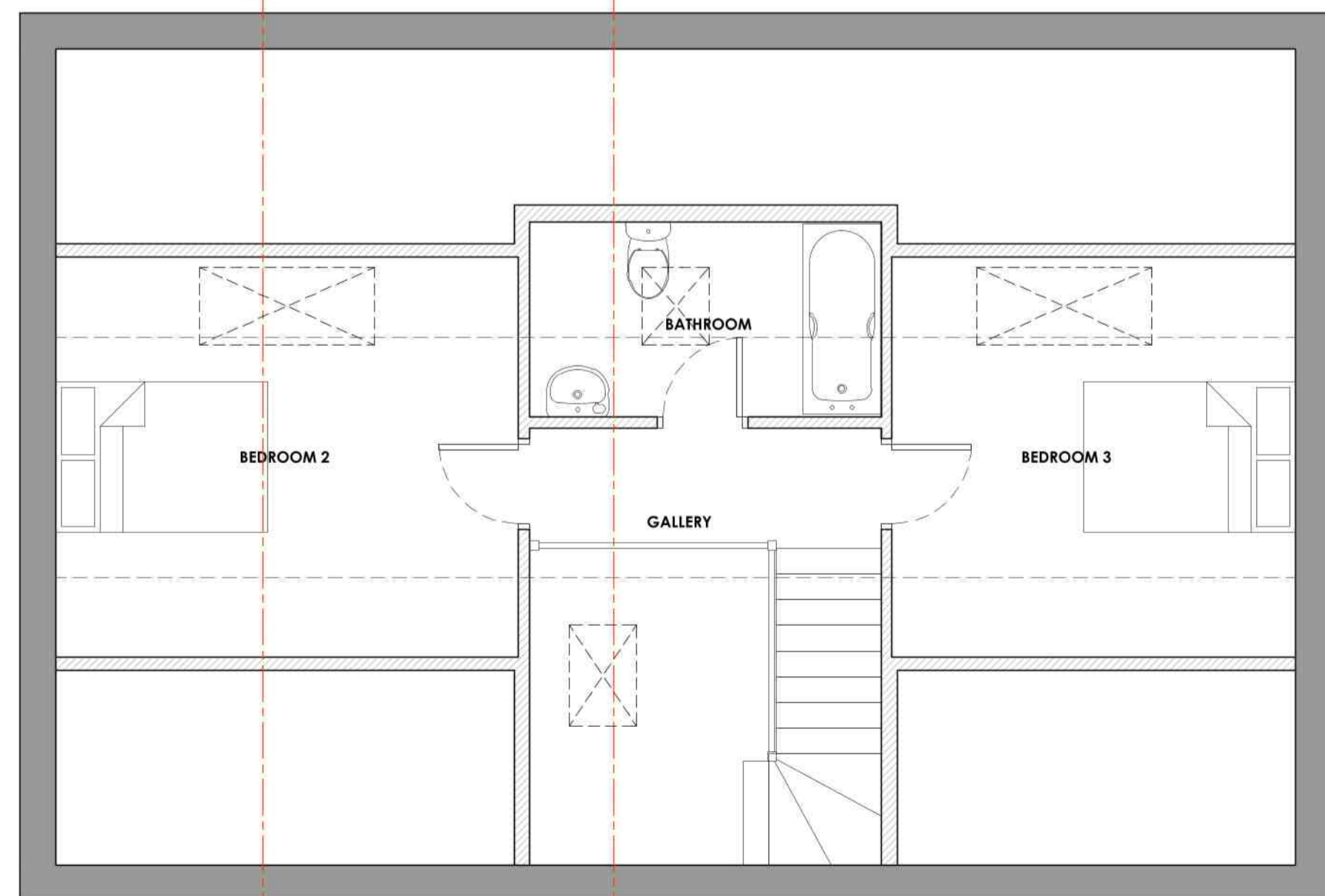

FIRST FLOOR

PROPOSED FLOOR PLANS
scale 1:50

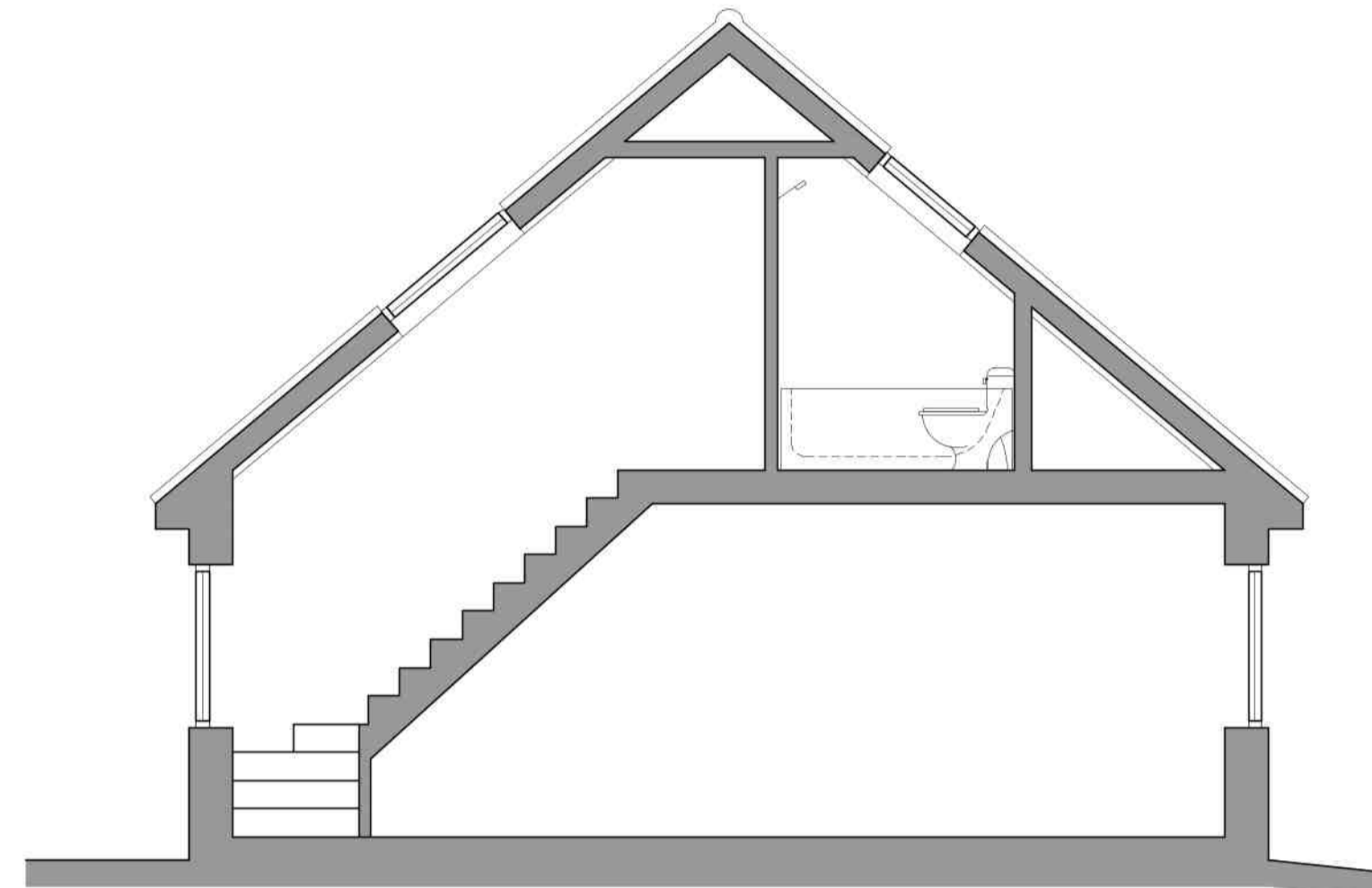

SECTION A-A | 1:50

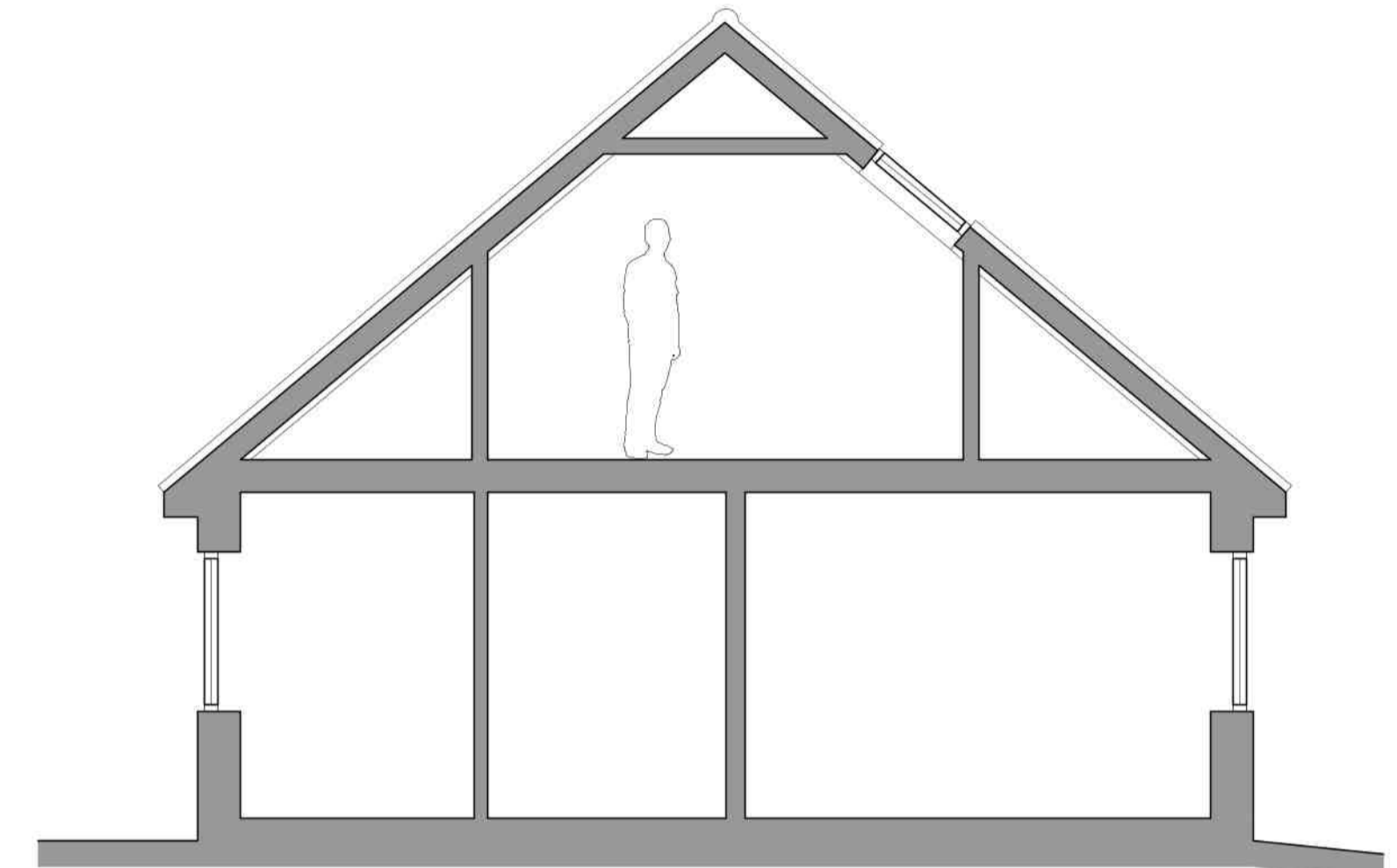

SECTION B-B | 1:50

PROPOSED SECTIONS
scale 1:50



PROPOSED BLOCK PLAN
scale 1:200
Ordnance Survey (c) Crown Copyright 2024.
All rights reserved. Licence number: 100025432



Lincs Design Consultancy
12 Vickers Lane
South
Lincolnshire
LN1 1PQ
T 01509 411155
E | admin@lincsdesignconsultancy.co.uk
www.lincsdesignconsultancy.co.uk

PROJECT	82 Horncastle Road Roughton Moor Woodhall Spa LN10 6UX
DATE	Mar 2024
TITLE	Extension & Alterations Proposed Drawings
SCALE	Varied (as shown)
ORIGINAL SIZE	A1
DRG STATUS	PLANNING
DRAWING NUMBER	Idc-4258-04