

This drawing is the copyright of **Indc Design Consultancy** and must not be reproduced without written consent. The client/contractor is responsible for taking and checking all dimensions on site prior to commencement, particularly where building elements have not been accessible during surveys, and reporting back to the architect/consultant any discrepancies. All materials specified on this drawing are to be used in strict accordance with manufacturers' written instructions and current codes of practice.

All details and specifications on this drawing and in relation to this specific project should be adhered to. If any deviations occur the contractor / client should inform **Indc Design Consultancy** immediately as we cannot be held responsible for errors resulting from uncorrected detail and specification changes.

**DRAWING ISSUES AND REVISIONS**  
 Rev A | Site Plan | 01.03.2024  
 Rev B | Planning Issue | 18.03.2024



SIDE 1 / EAST ELEVATION



FRONT / NORTH ELEVATION



SIDE 2 / WEST ELEVATION



REAR / SOUTH ELEVATION

**EXISTING ELEVATIONS**  
 scale 1:100

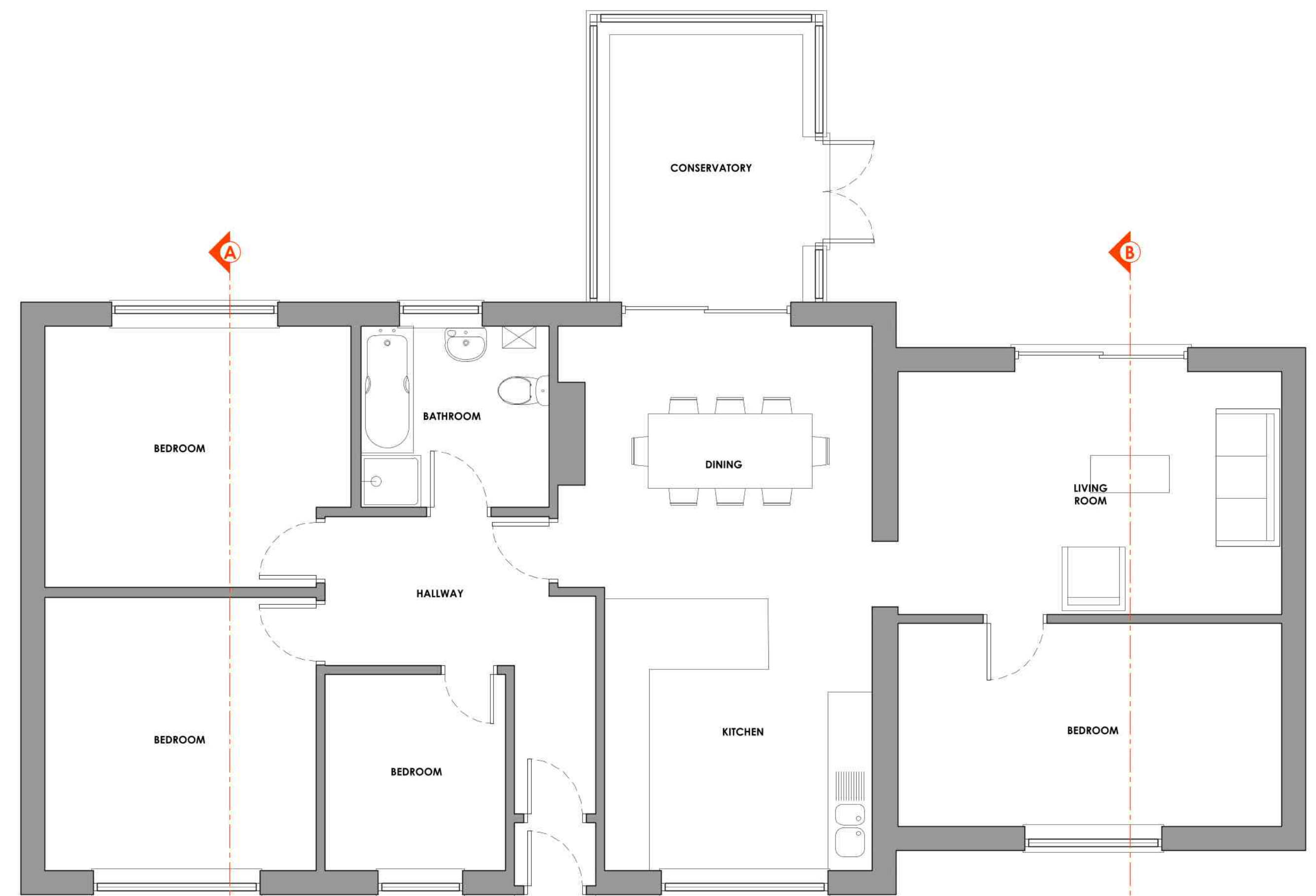

GROUND FLOOR

**EXISTING FLOOR PLAN**  
 scale 1:50

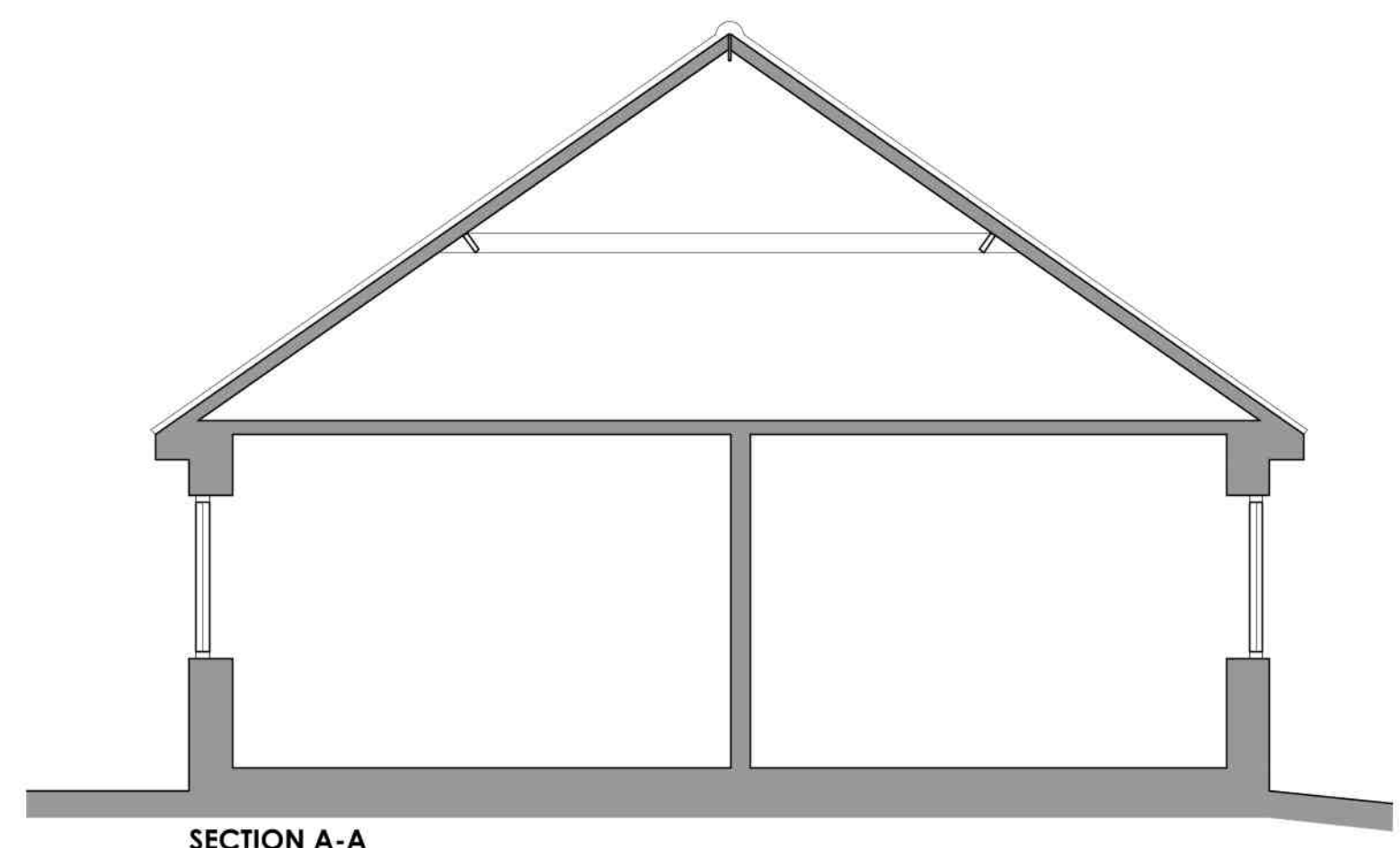

SECTION A-A  
**EXISTING SECTIONS**  
 scale 1:50

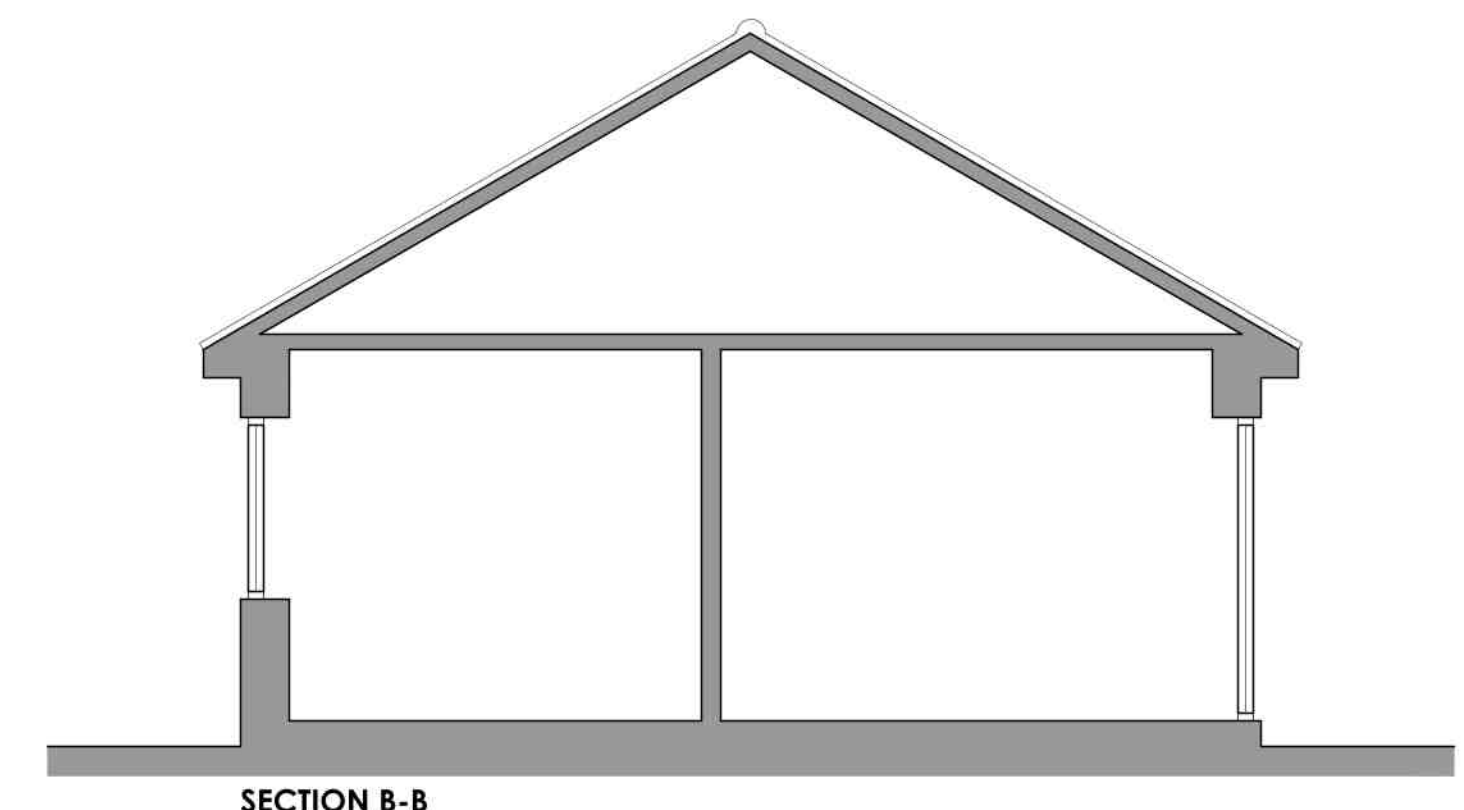

SECTION B-B

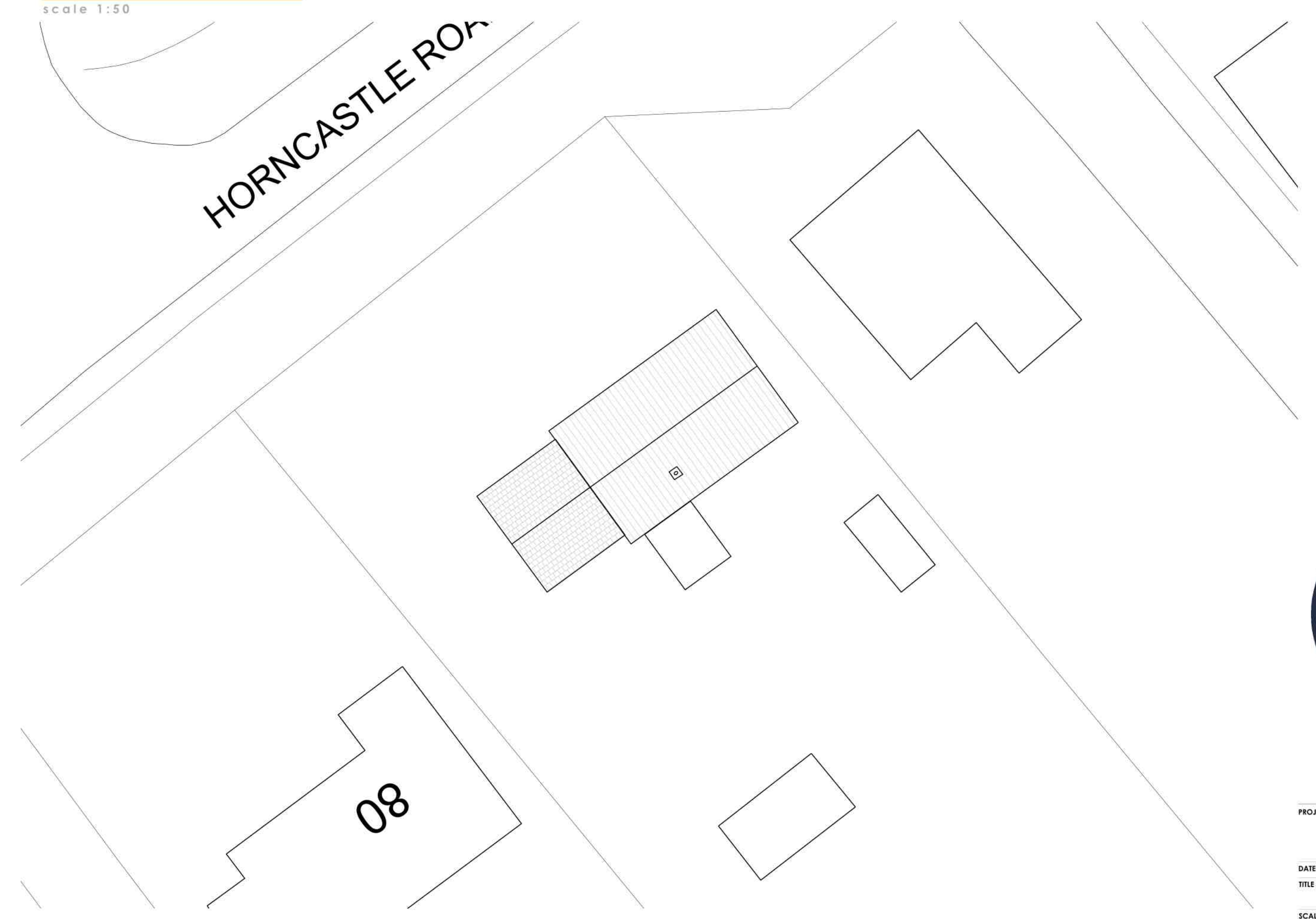

**EXISTING BLOCK PLAN**  
 scale 1:200

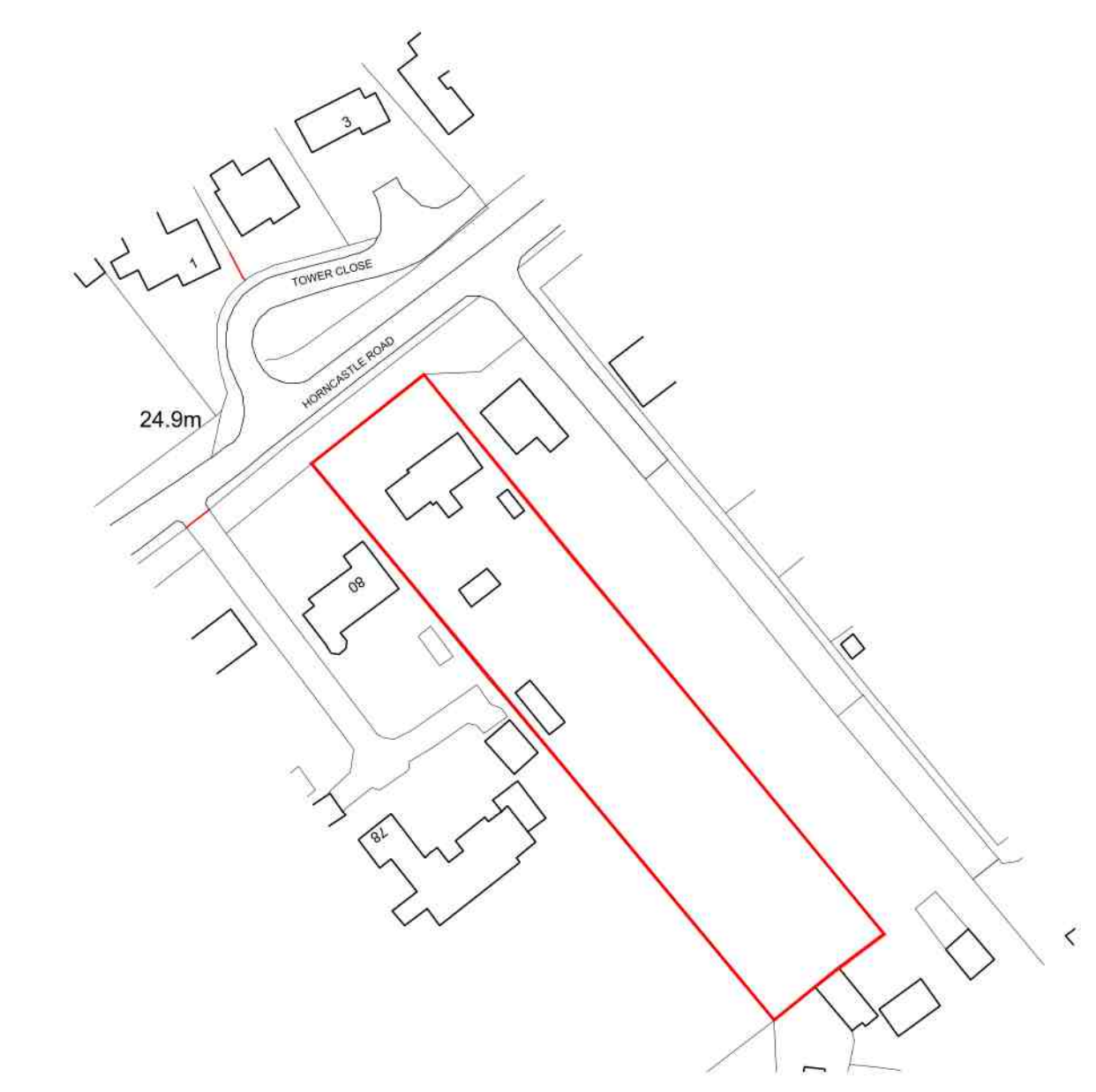

**SITE LOCATION**  
 scale 1:1250



Indc Design Consultancy  
 12 Vickers Lane  
 South  
 Lincolnshire  
 LN1 1PP  
 T 01507 411155  
 E j.odon@indcdesignconsultancy.co.uk  
 www.indcdesignconsultancy.co.uk

PROJECT	82 Horncastle Road Roughton Moor Woodhall Spa LN10 6UX
DATE	Feb 2024
TITLE	Extension & Alterations Existing Drawings
SCALE	Varied (as shown)
ORIGINAL SIZE	A1
DRG STATUS	PLANNING
DRAWING NUMBER	Idc-4258-01_B

Ordnance Survey (c) Crown Copyright 2024.  
 All rights reserved. Licence number 100022432

Ordnance Survey (c) Crown Copyright 2024.  
 All rights reserved. Licence number 100022432