

GENERAL NOTES:  
 1. THIS DRAWING IS TO BE READ IN CONJUNCTION WITH THE OTHER RELEVANT CONSULTANTS DRAWINGS.  
 2. ALL FINISHES ARE TO CONFORM TO THE CURRENT BUILDING REGULATIONS.  
 3. REFER TO A SEPARATE DOCUMENT FOR THE DESIGNERS RISK ASSESSMENT.  
 4. ALL WORKS OR MATERIALS INDICATED ON THIS DRAWING ARE TO BE TO THE LATEST RELEVANT BRITISH STANDARDS AND CARRIED OUT IN ACCORDANCE WITH THE BRITISH STANDARDS CODES OF PRACTICE OR RECOGNIZED INSTITUTE OR TRADE ASSOCIATION RECOMMENDATIONS AND PUBLICATIONS.



Proposed North Elevation



Proposed East Elevation

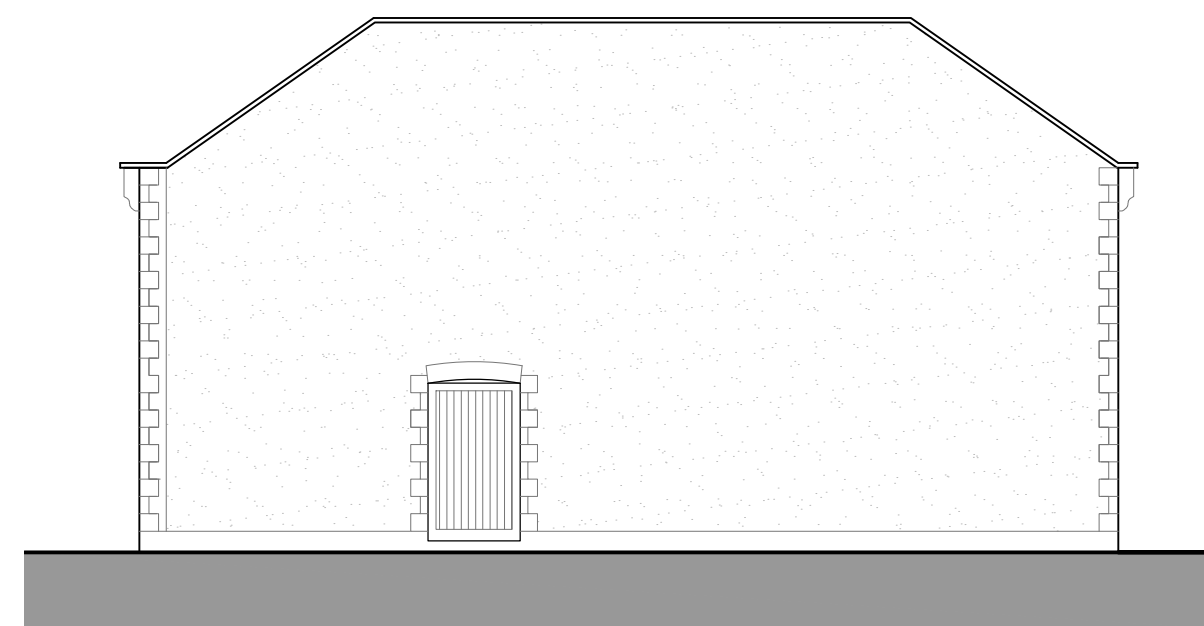

Proposed West Elevation

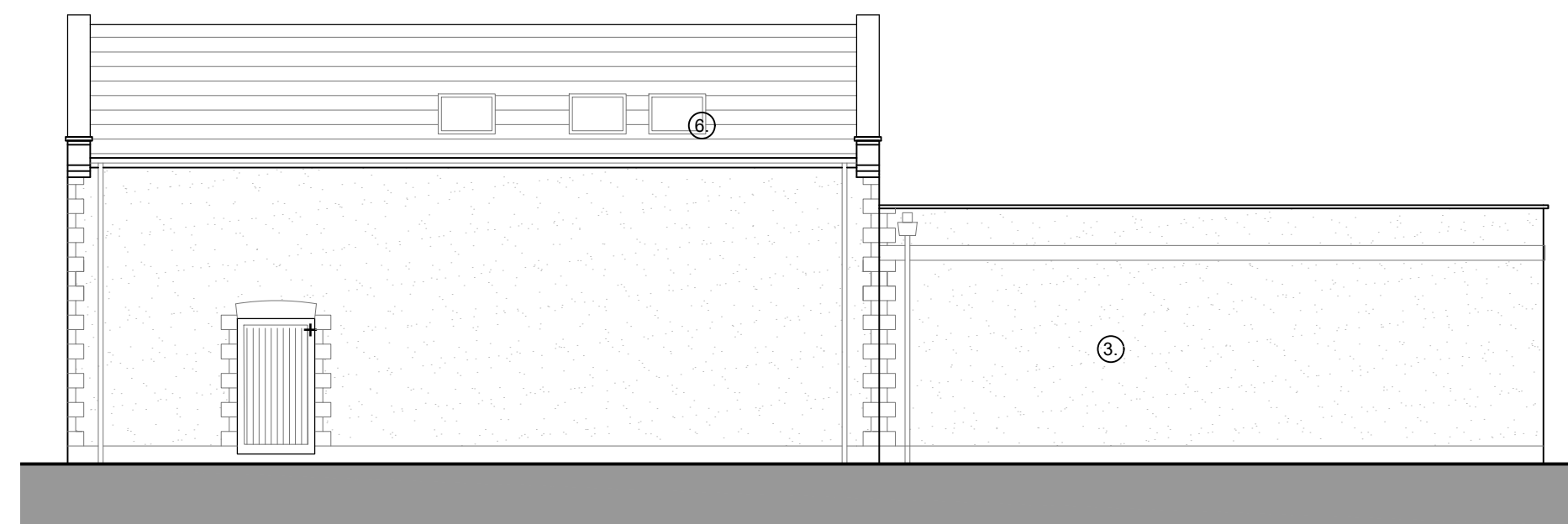

Proposed South Elevation

External Materials

- ① Reconstituted stone
- ② Aluminium grey powder coated doors and windows
- ③ Render
- ④ Coping stone
- ⑤ Flat clay tiles
- ⑥ Roof lights
- ⑦ Reconstituted stone quoin
- ⑧ Obscure glazing
- ⑨ Roman tiles
- ⑩ Reconstituted stone banding
- ⑪ Vertically hung slate tiles
- ⑫ Painted timber fascia board
- ⑬ Recessed wood panelling in place of functional door

Notes:-

- ★ Denotes obscured glazing
- + Doors and windows inset 120mm from exterior wall face

1:100 scale

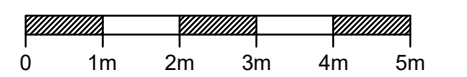

Revision	Date	Description	Dwn	Chkd

PLC ARCHITECTS  
 Lansdowne House  
 25-26 Hampshire Terrace  
 Portsmouth PO1 2QF  
 Hampshire England  
 Tel: (023) 92 755 333  
 E-Mail: admin@plcarchitects.com  
 Web: www.plcarchitects.com

Client:

Project:  
 King William  
 Warmley, Bristol  
 BS30 8BL

Drawing Title:  
 Proposed Elevations

Drawn By	Date	Checked By	Date	Approved By	Date
CG	Feb'24				

Drawing No.	Revision	Scale
24.3436.103	P1	1:100 A2