

**Important**  
 The contractor will be held to have examined the site and checked all dimensions and levels before commencing construction work. No assumption should be made without reference to the architect. No dimensions should be scaled from this drawing.

Revision	Date	By

**GENERAL**  
 Drawings and areas are indicative only and are subject to a full measured site survey.  
 All materials to be installed fully in accordance with the manufacturers recommendations.  
 All construction to be carried out in accordance with all the relevant current Health and safety guidelines and regulations.  
 All works to comply with the latest building Scotland Regulations and to the satisfaction of Building Control  
 All electrical works to comply with the latest edition of the I.E.E Regulations  
 Do not scale drawing.

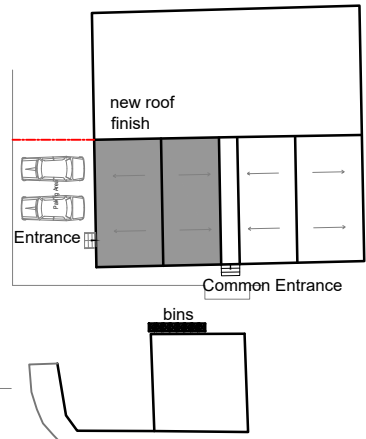

Site Plan As Proposed

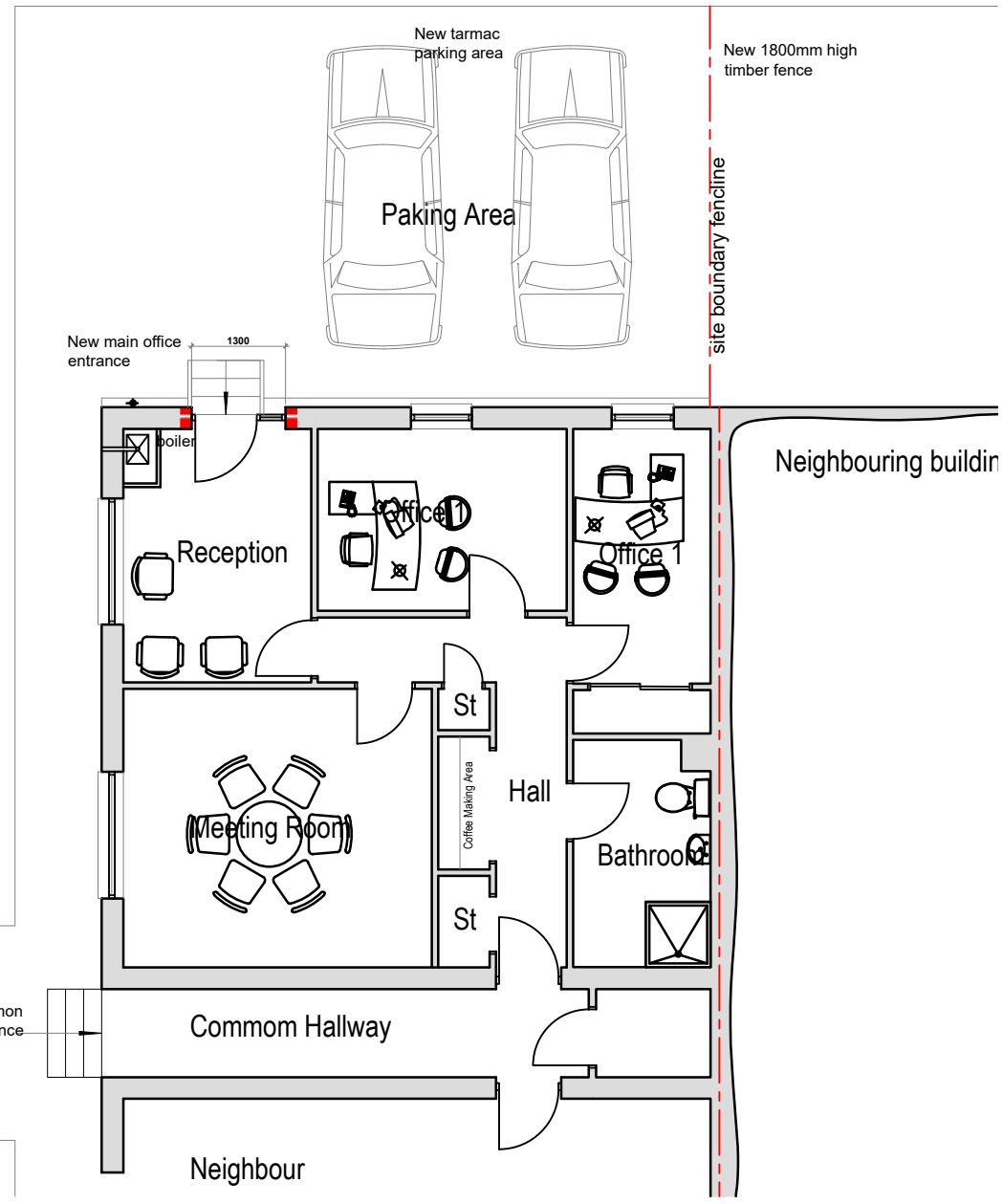

Plan As Proposed

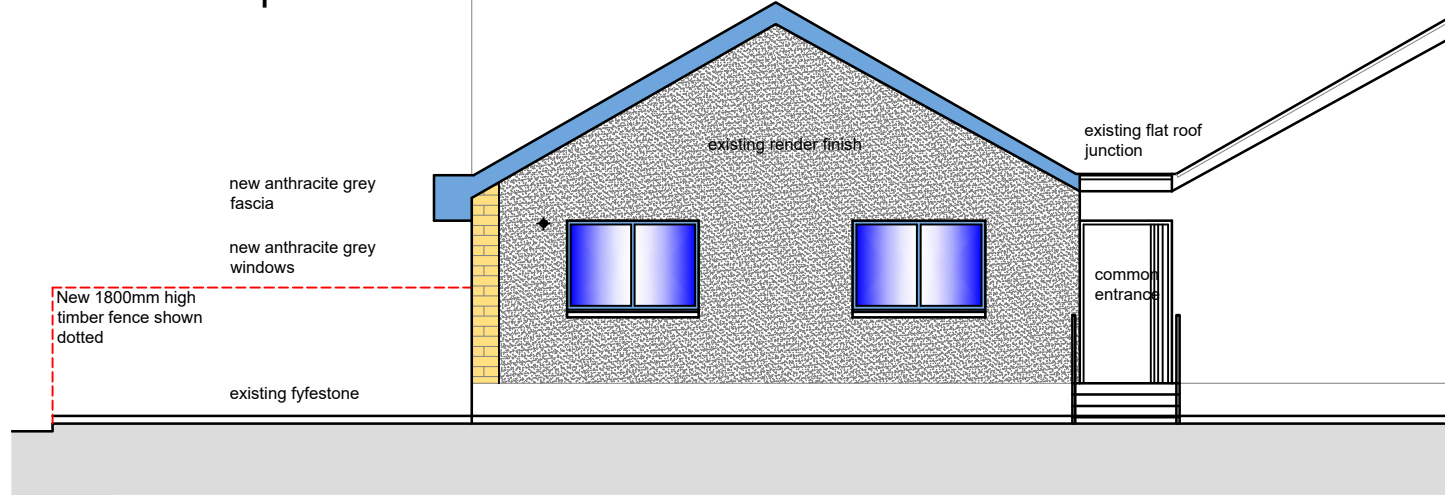

South Elevation As Proposed

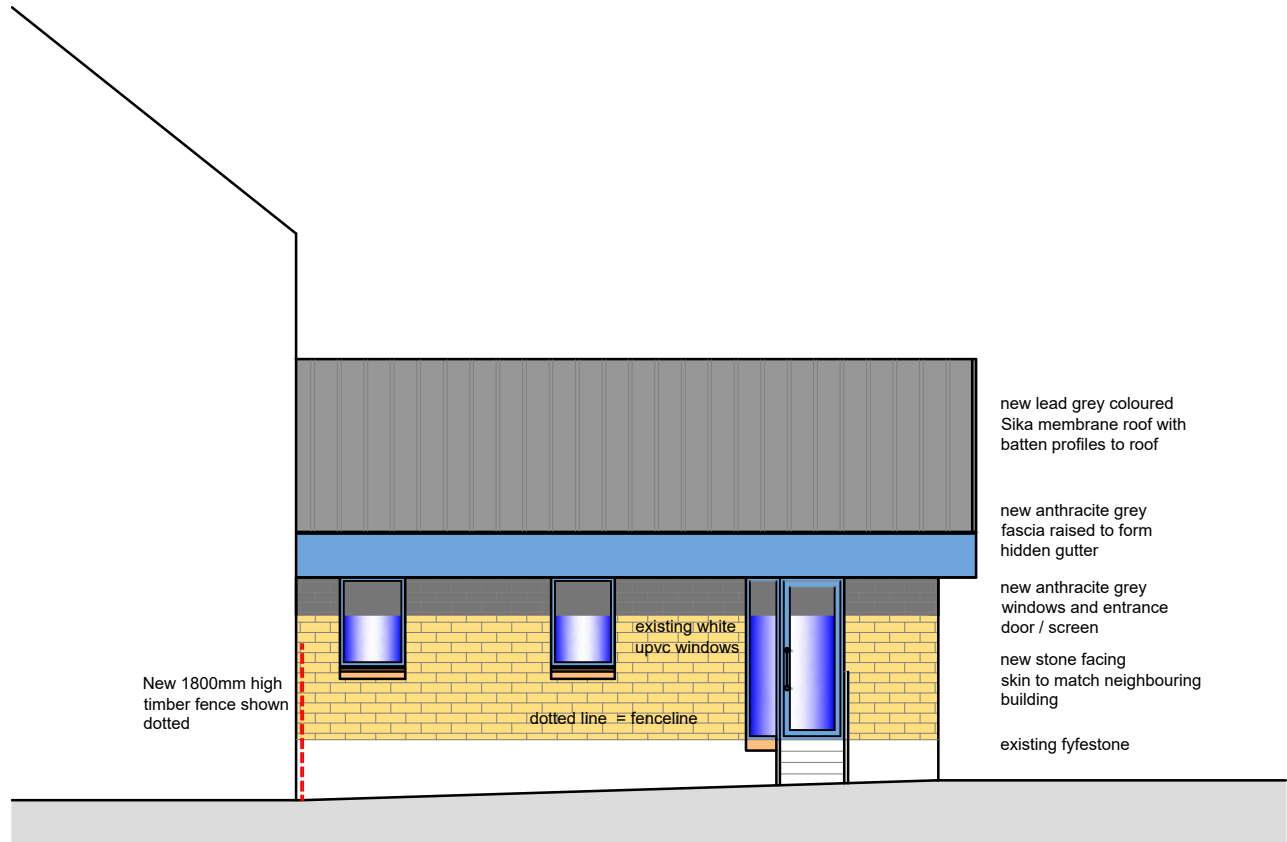

West Elevation As Proposed

**Planning Approval**

Client  
 Gordon Spiers

Project Title  
 Proposed Change Of Use To Office  
 5 Church View  
 Caldercruix Airdrie  
 ML6 8PA

Drawing Title  
 Proposed Plan & Elevations

**AI Architectural Design Ltd**  
 Complete Bespoke Architectural Services

5 Cherrybank Walk, Airdrie  
 North Lanarkshire ML6 0HZ

Tel: 01236 769579  
 Mob: 07770611090  
 email: george@a1archdesign.co.uk

Scale  
 1:100

Date  
 March 2024

Job No.  
 A1-862/24

Drawing No.  
 L (2-) 003

Rev.