

1 | 1:100
Front Elevation

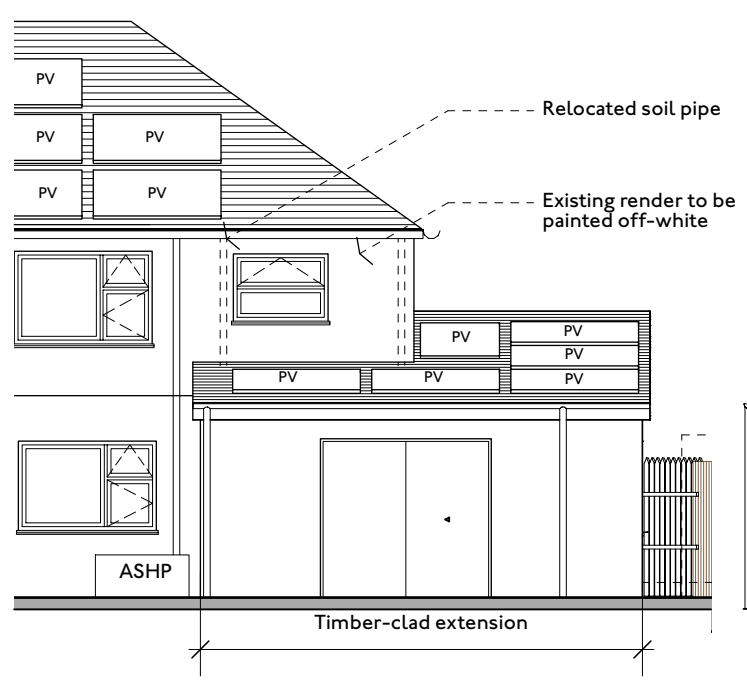

2 | 1:100
Rear elevation

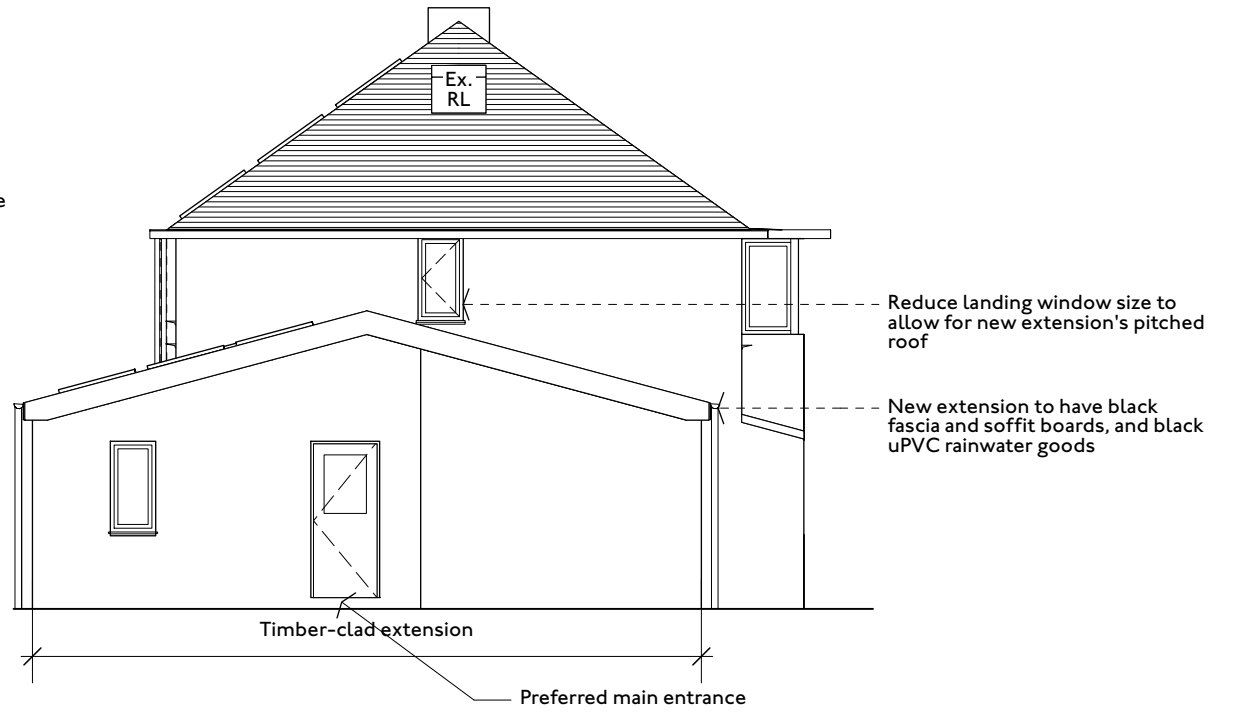

3 | 1:100
Side elevation

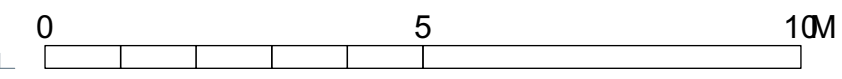

HEM
ARCHITECTS

📍 Parkhead House, Carver Street, Sheffield, S1 4FS
 ☎ 0114 442 0123
 🌐 hemarchitects.co.uk
 ✉ hello@hemarchitects.co.uk

Scale @ A3: 1:100
Purpose: For Information
Status: S2 **Revision:** P5
Drawn: GR **Checked:** HM

P5 01/03/24 GR Sill height of side window increased
 P4 28/02/24 GR Rooflights, PV and ASHP added

Melville Grove
Proposed Elevations
Client: Brian Ford & Sally Holmes
Drawing No: H2343-HEM-00-ZZ-DR-A-00120