

1 | 1:100
Section AA

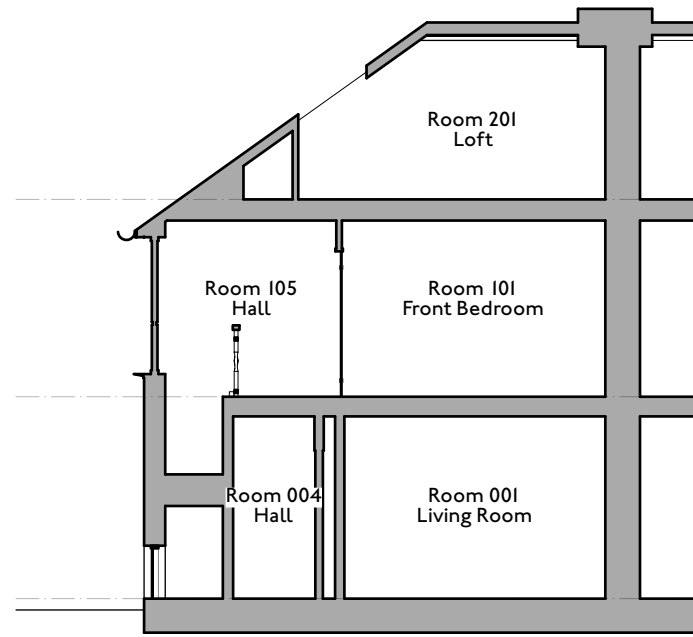

2 | 1:100
Section BB

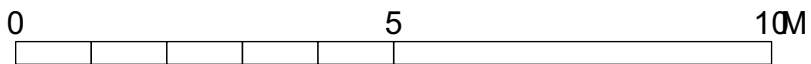

HEM
ARCHITECTS

Parkhead House, Carver Street,
 Sheffield, S1 4FS
 0114 442 0123
 hemarchitects.co.uk
 hello@hemarchitects.co.uk

Scale @ A3: 1:100
 Purpose: For Information
 Status: S2 Revision: P1
 Drawn: GR Checked: HM

PI 05/01/24 HM

Preliminary Issue

Melville Grove
Existing Sections

Client: Brian Ford & Sally Holmes

Drawing No: H2343-HEM-00-ZZ-DR-A-00010