

1 | 1:100
Front Elevation

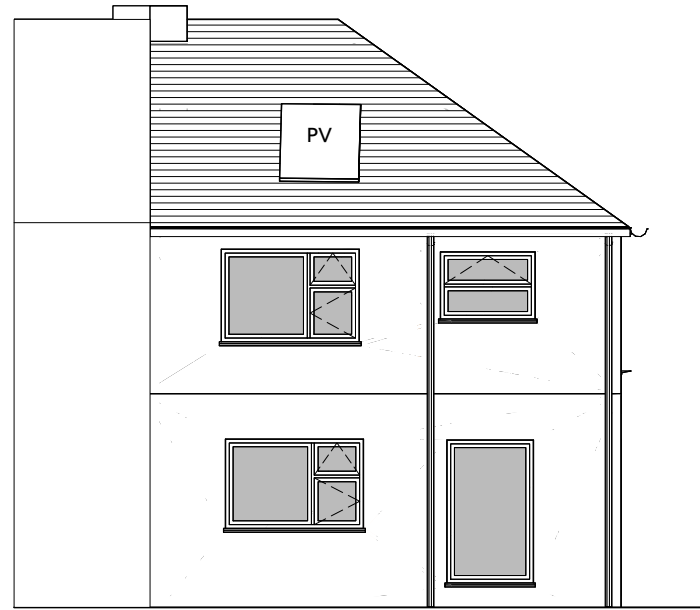

2 | 1:100
Rear elevation

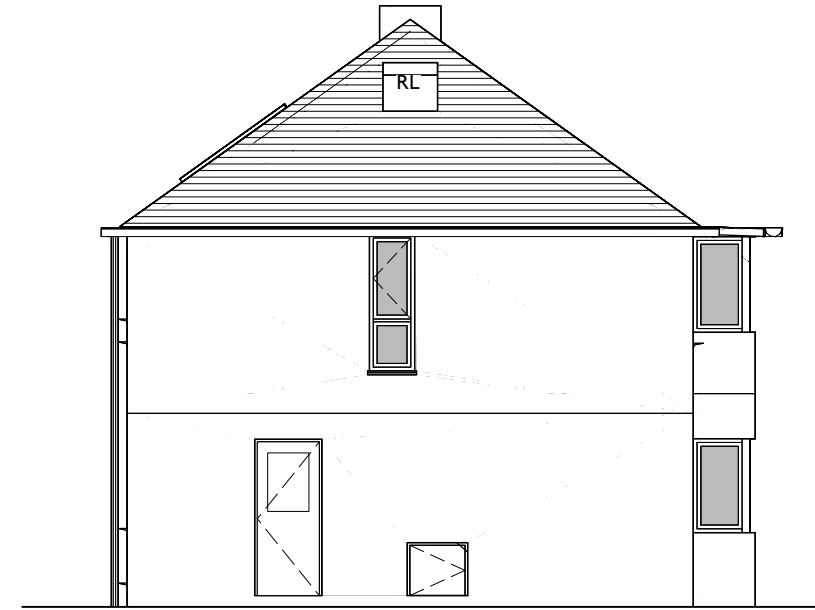

3 | 1:100
Side elevation

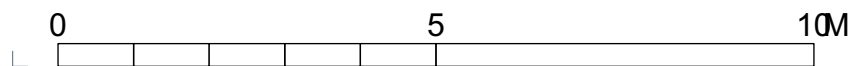

HEM
ARCHITECTS

Parkhead House, Carver Street,
 Sheffield, S1 4FS
 0114 442 0123
 hemarchitects.co.uk
 hello@hemarchitects.co.uk

Scale @ A3: 1:100

Purpose: For Information

Status: SI Revision: P2

Drawn: GR Checked: HM

P2 28/02/24 GR
 PI 05/01/24 HM

Existing PV panel added
 Preliminary Issue

Melville Grove
Existing Elevations

Client: Brian Ford & Sally Holmes

Drawing No: H2343-HEM-00-ZZ-DR-A-00020