

1 | 1:100
Front Elevation

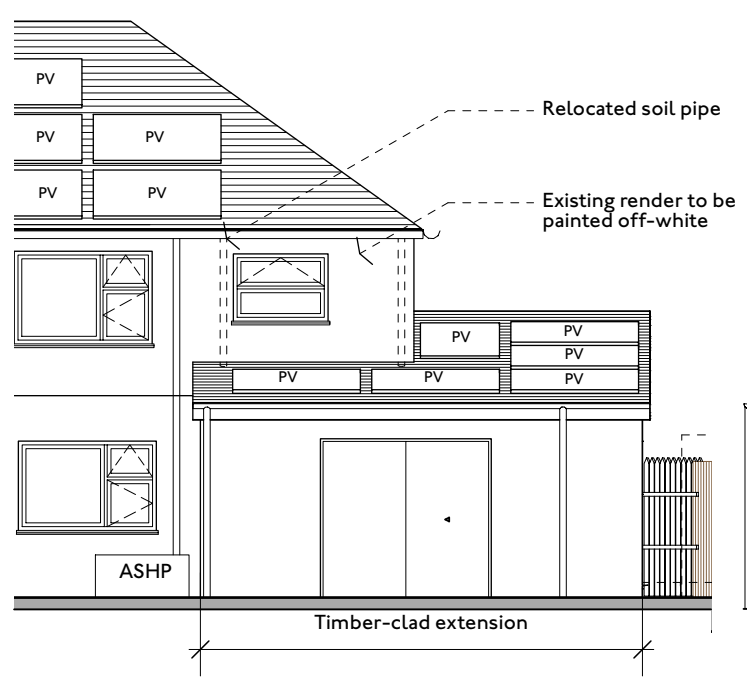

2 | 1:100
Rear elevation

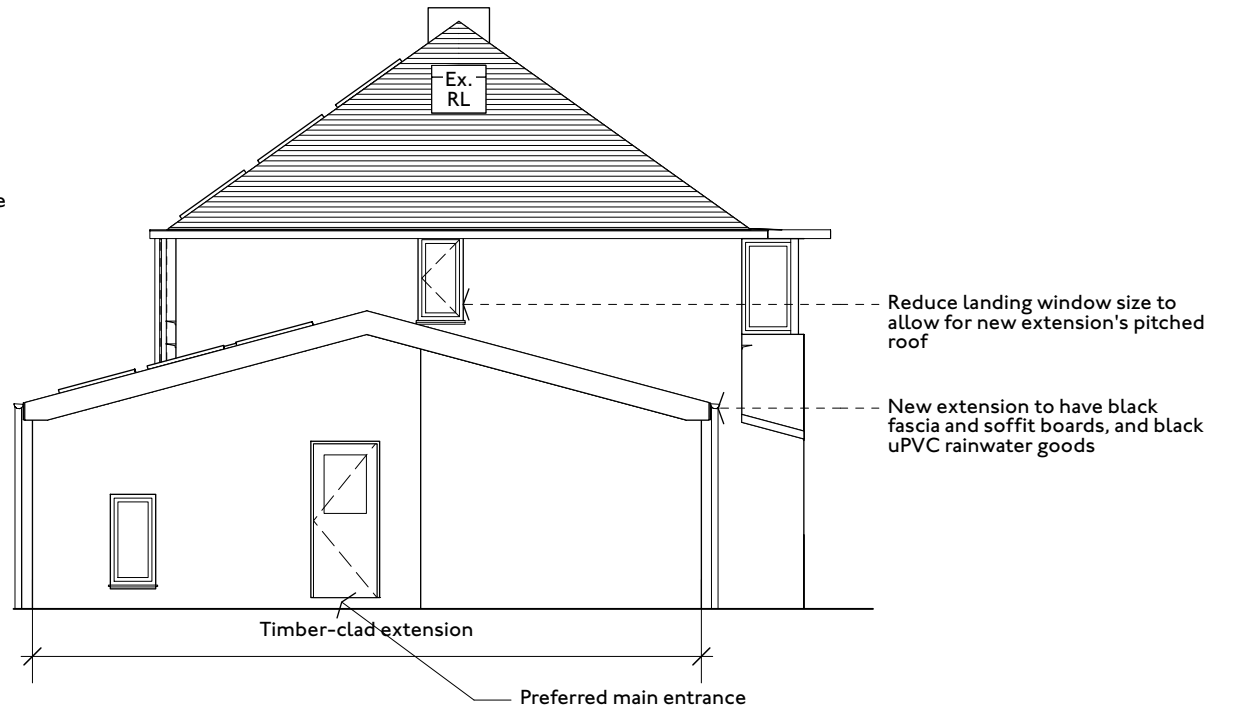

3 | 1:100
Side elevation

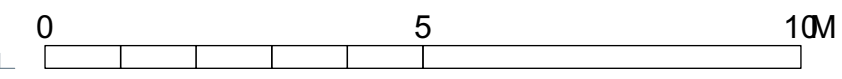

P4 28/02/24 GR
P3 26/02/24 GR
Rooflights, PV and ASHP added
Initial planning set update

HEM
ARCHITECTS

📍 Parkhead House, Carver Street,
Sheffield, S1 4FS
☎ 0114 442 0123
💻 hemarchitects.co.uk
✉ hello@hemarchitects.co.uk

Scale @ A3: 1:100
Purpose: For Information
Status: SI Revision: P4
Drawn: GR Checked: HM

Melville Grove
Proposed Elevations
Client: Brian Ford & Sally Holmes
Drawing No: H2343-HEM-00-ZZ-DR-A-00120