

1 | 1:100
Ground Floor

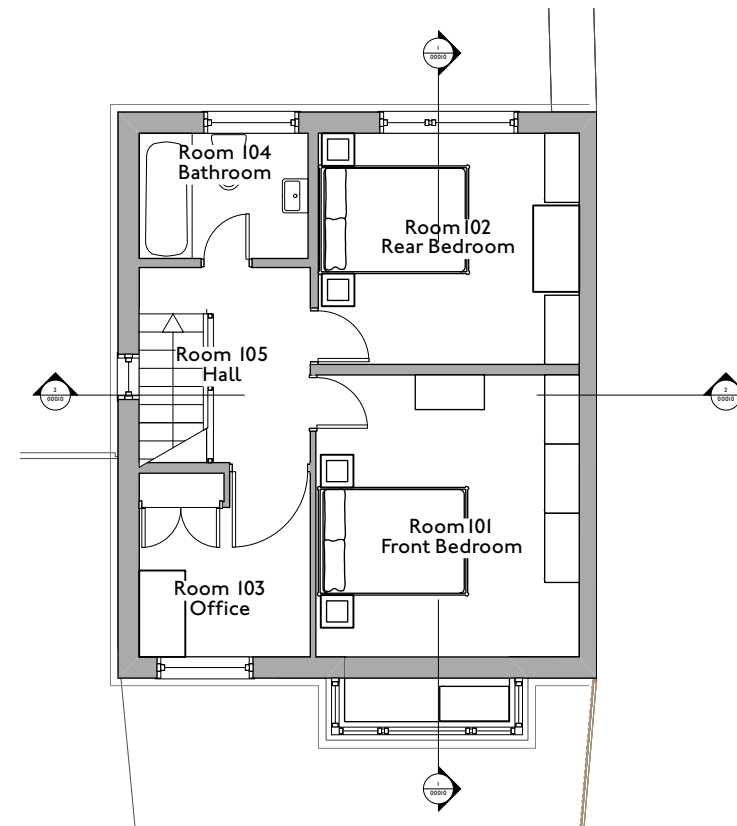

2 | 1:100
First Floor

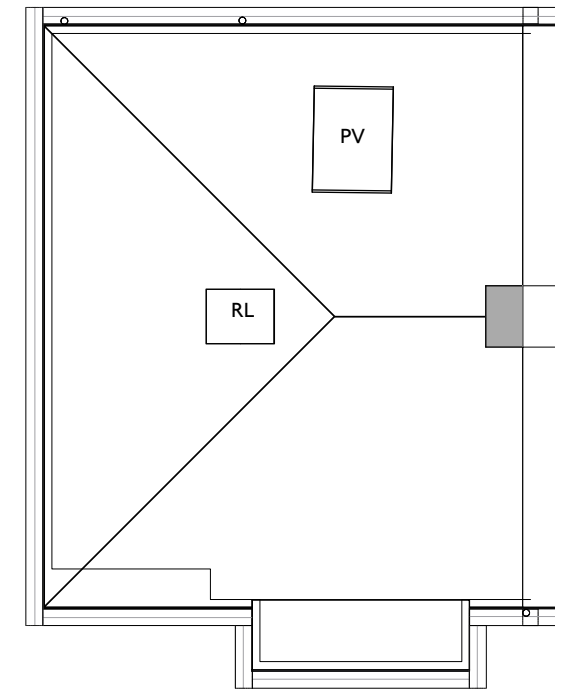

3 | 1:100
Roof plan

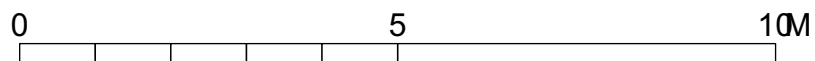

HEM
ARCHITECTS

📍 Parkhead House, Carver Street,
Sheffield, S1 4FS
☎ 0114 442 0123
🌐 hemarchitects.co.uk
✉ hello@hemarchitects.co.uk

Scale @ A3: 1:100

Purpose: For Information

Status: SI Revision: P3

Drawn: GR Checked: HM

P3 28/02/24 GR
P2 26/02/24 GR

Existing PV panel added
Loft plan excluded

Melville Grove
Existing Floor Plans

Client: Brian Ford & Sally Holmes

Drawing No: H2343-HEM-00-ZZ-DR-A-00003