

Printed or electronic copies of this drawing can be scaled for planning purposes only. Any discrepancies with this drawing to be reported and clarified prior to commencing work on site, if in doubt - Ask.
 Corporate Architecture Ltd accept no responsibility for works not undertaken fully in accordance with this drawing and relevant specifications.
 Copyright © Corporate Architecture Limited

North point:

Notes:

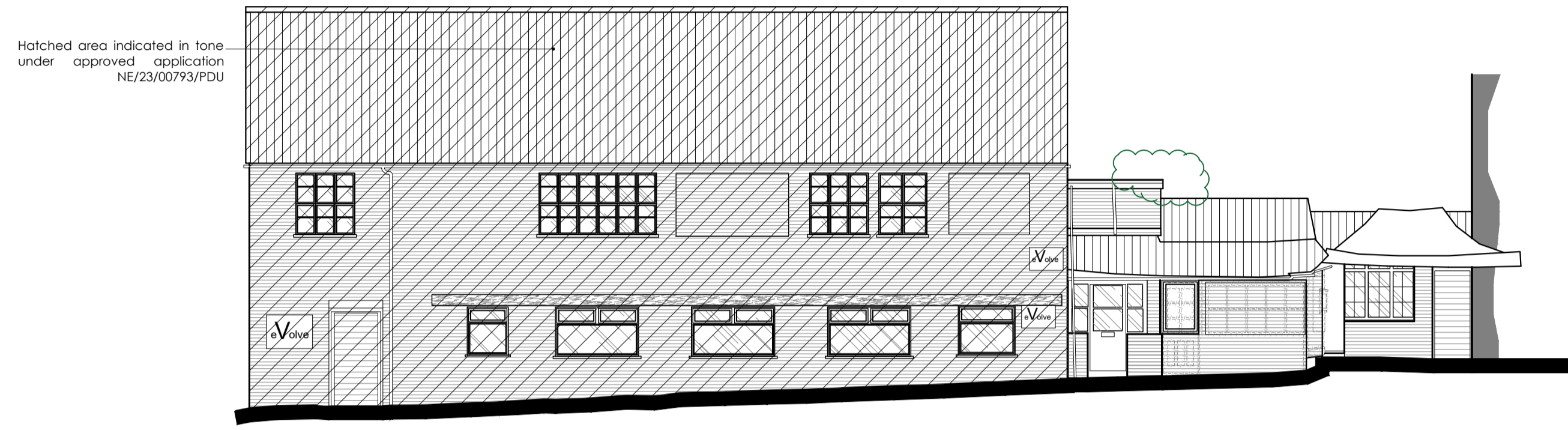

Front Elevation (S)

1:100

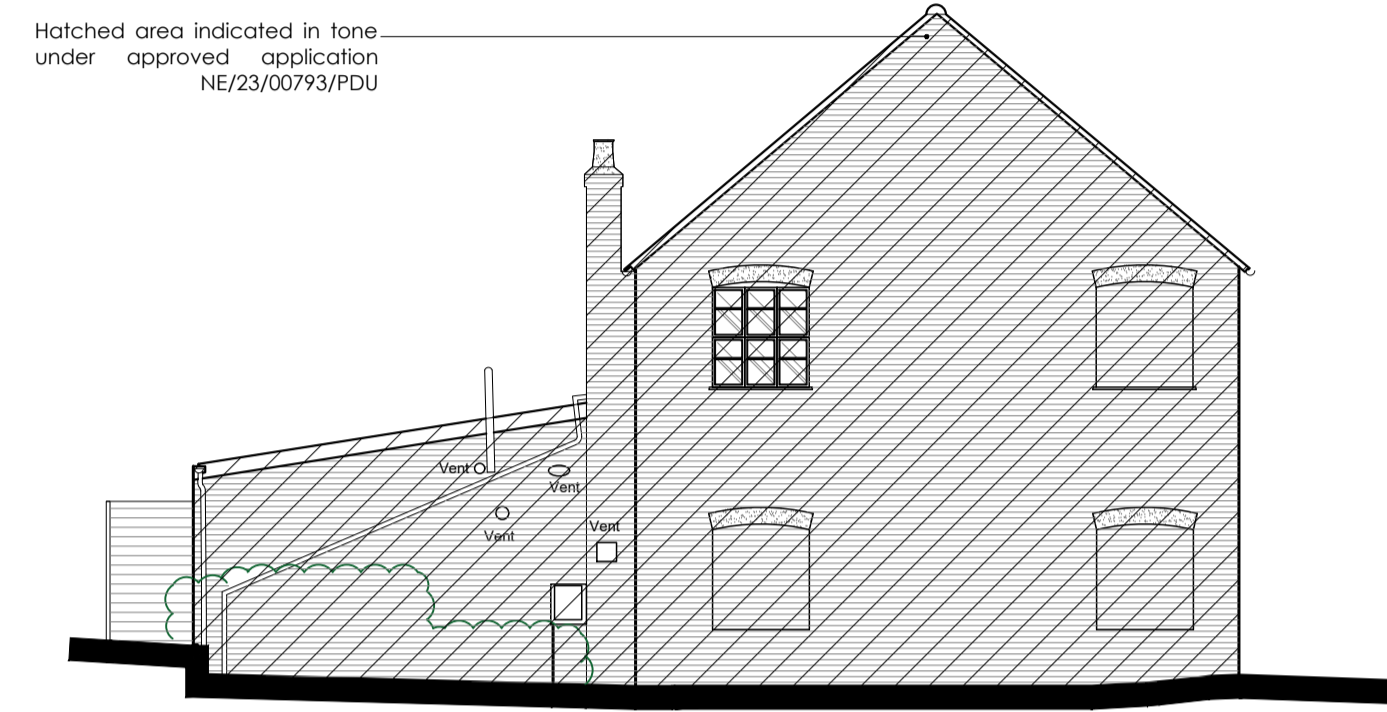

Side Elevation (W)

1:100

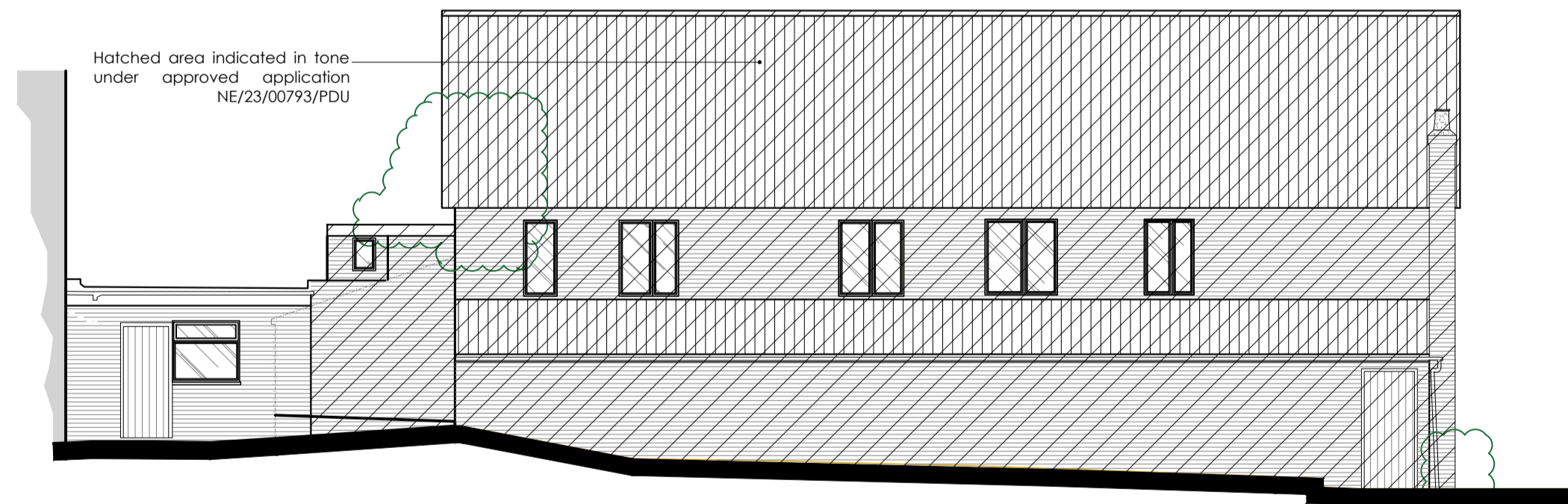

Rear Elevation (N)

1:100

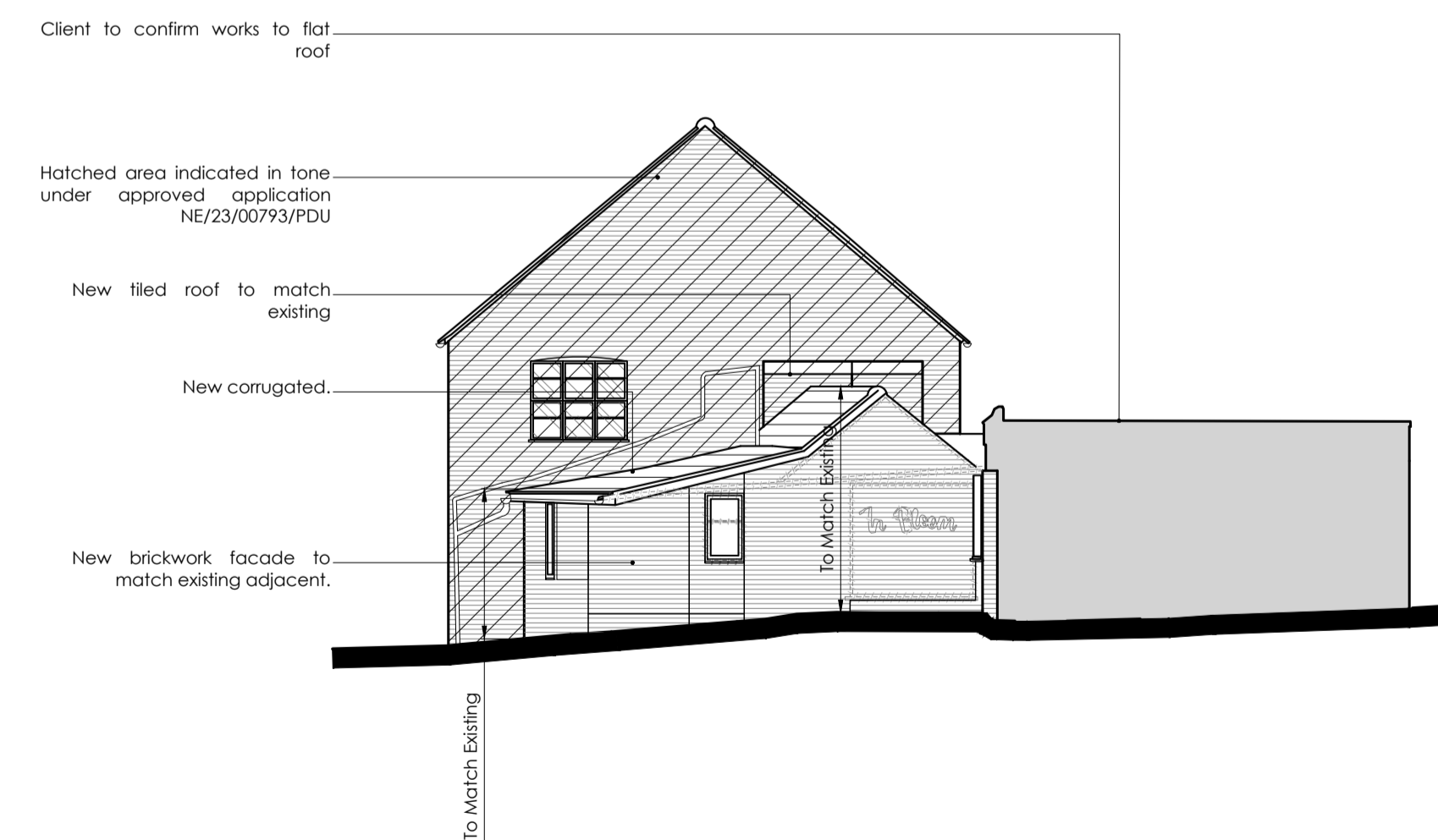

Side Elevation (E)

1:100

Revision Log:			
P1	Planning Issue	JB	20/02/24
PD	Planning Issue	JB	06/02/24
Rev:	Description:	By:	Date:

Project:
 37A High Street,
 Rushden,
 NN10 9YS

Client:
 Tim Price

Scale:
 0 1m 2m 3m 4m 5m 1:100

Drawn by: OS	Checked:	Date: May '23	Paper Size: A1
-----------------	----------	------------------	-------------------

Drawing Title:
 37A - Proposed Elevations

Drawing Status:
 PLANNING ISSUE

Drawing Number: 5658/TP/23/615	Revision Number: P1
-----------------------------------	------------------------



CORPORATE ARCHITECTURE LIMITED
CHARTERED ARCHITECTS

HEAD OFFICE
 Venari House, 1 Trimburgh Way,
 Market Harborough,
 Leicestershire, LE16 7XY
 Tel: 01858 467476

ISO 9001 office@corporatearchitecture.co.uk RIBA Chartered Practice www.corporatearchitecture.co.uk