

- NOTES :
- This drawing is copyright.
 - All dimensions must be checked on site before any works commence.
 - All discrepancies are to be reported to the CA before works proceed.
 - Only figured dimensions are to be used.

© COPYRIGHT E Badu A & D Ltd
 NOT TO BE REPRODUCED WITHOUT WRITTEN PERMISSION.
 BECAUSE OF POSSIBLE SCALING ERRORS IN ELECTRONIC
 AND HANDCOPED DRAWINGS, THIS DRAWING IS NOT TO SCALE FOR
 CONSTRUCTION PURPOSES. ALL DIMENSIONS TO BE
 CHECKED & VERIFIED ON SITE PRIOR TO CONSTRUCTION.

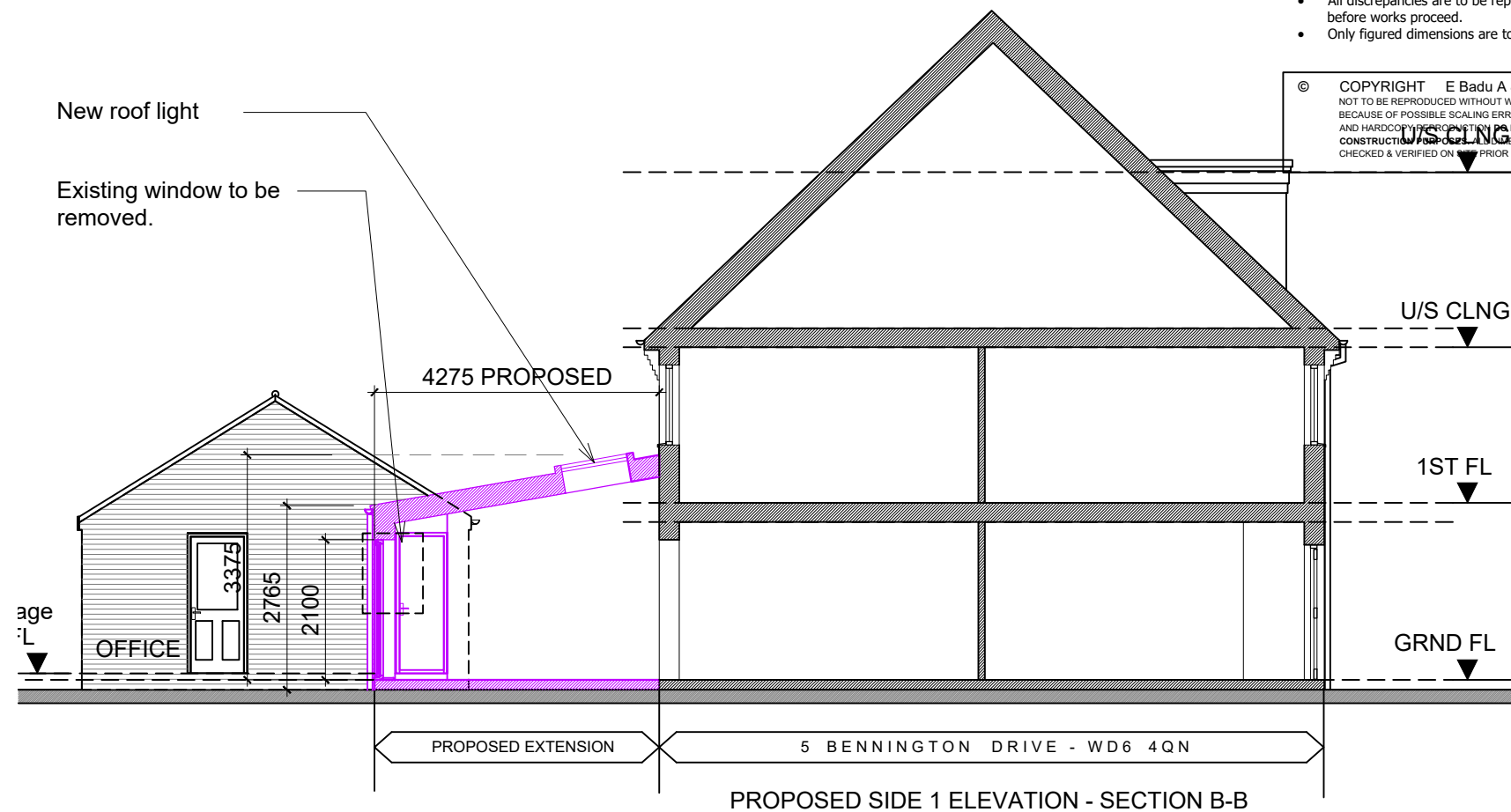
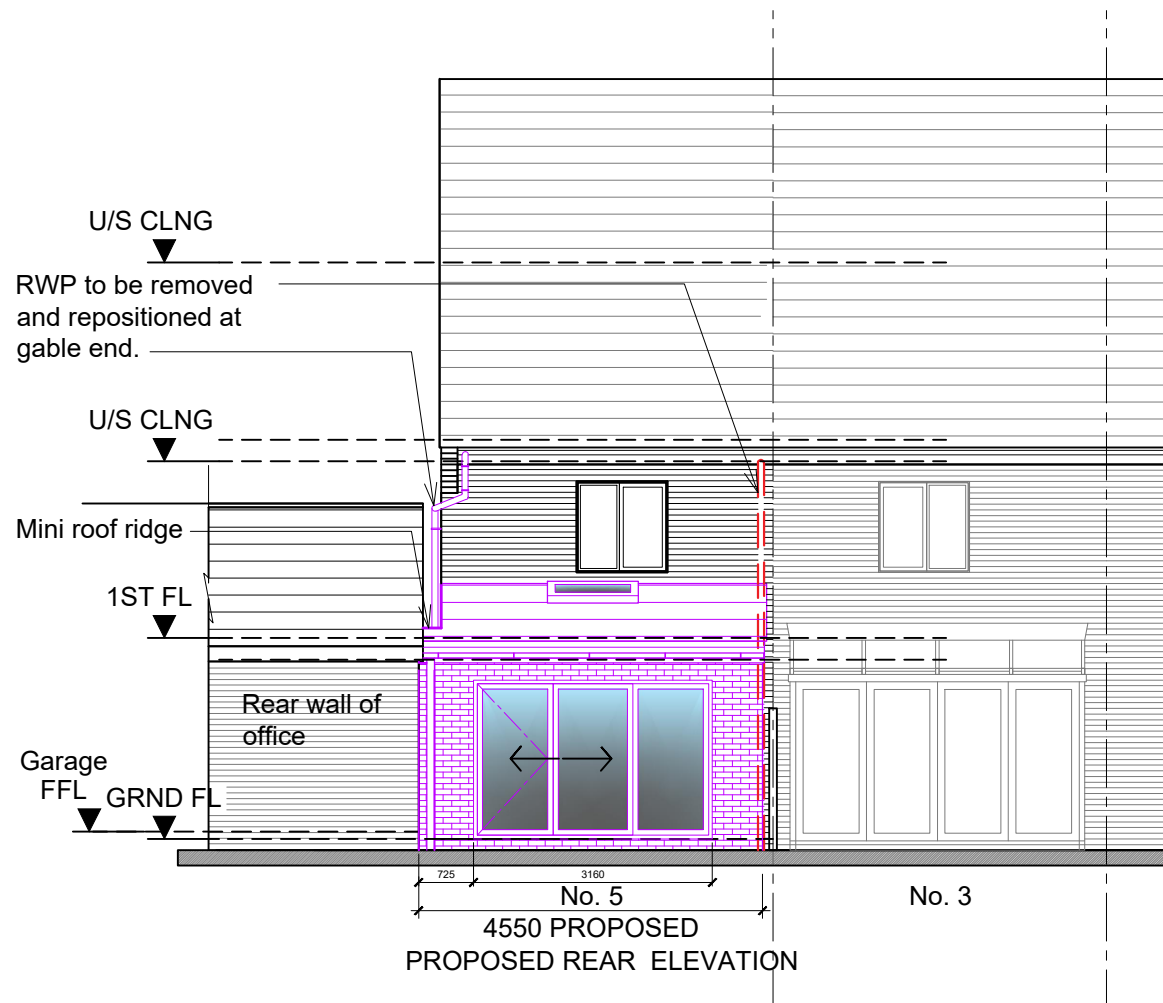

Any dismantling of any portion of the existing structure should follow Construction Design Management (CDM2015) and Health and Safety regulations. Any works to/near footings should take care not to damage any underground services possibly existing and new footings formed to S.Engr's specification. Lintels as specified by S.E. to take new openings.

NOTE: Office finished floor level is higher than the main house, therefore a Building Regulation compliant step is to be formed at the point indicated on this drawing.

Rev	By	Description	Date	CHKD
				
ERNEST BADU Bsc. (Hons) Dip. (Hons) ARB 11 Northfield Rd, Borehamwood, Hertfordshire, WD6 5AE M: 07564 692080 ebaduarchitectanddesigner@gmail.com				
CLIENT				
Mr & Mrs Anthony & Jennifer Solomon				
PROJECT ADDRESS				
5 BENNINGTON DRIVE BOREHAMWOOD WD6 4QN				
PROJECT				
SINGLE STOREY REAR EXTENSION.				
DRAWING TITLE				
PROPOSED ELEVATIONS				
DRAWN BY: EB		DATE: 15/03/24		
CHECKED: EB		SCALE: 1:100 @ A3		
PROJECT No.	SHEET No.	Applic. Type	REV.	
2311	9	P	A	
PROJECT STAGE: PLANNING				
CLIENT SIGN OFF SIGNATURE:			DATE:	

