

Existing construction  
Demolished construction

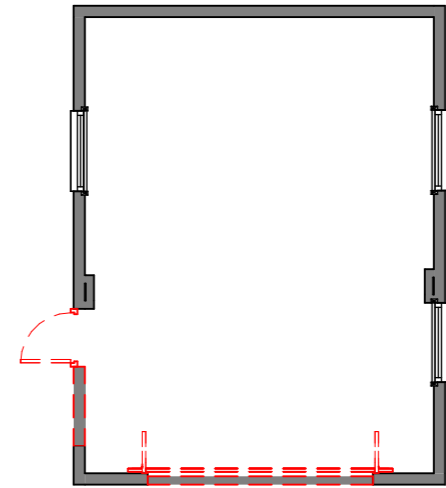
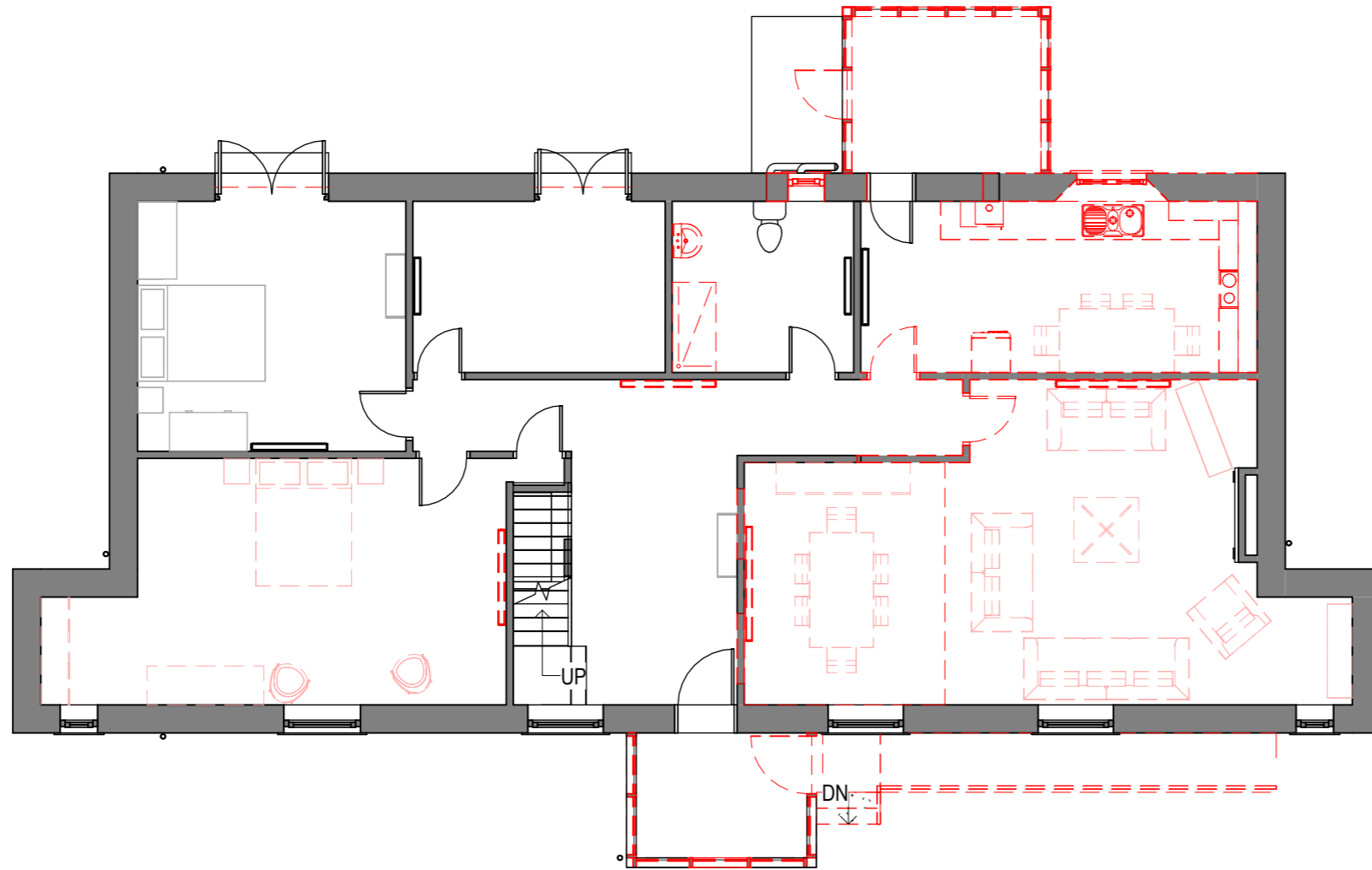

**General Compliance Notes:**

All dntakings to be carried out in accordance with BS 6187:2011 and to comply in all respects of the Health and Safety at Work Act 1974.

Any existing sound deadening disturbed as part of the works should be reinstated. All surfaces disturbed in connection with dntakings should be made good in preparation for new decoration.

Contractor to also refer to structural engineer's drawings for further information in regards to demolition works including any relevant propping details.

Care to be taken during all demolition works including demolition of existing internal walls. All existing wall, floor and roof construction to be checked and confirmed on site by Contractor prior to works starting.

As the building was built before the year 2000, it is required that an Asbestos Survey is carried out to confirm the presence of asbestos in any area that may be disrupted during the works. No surveys of this type have been carried out to date.

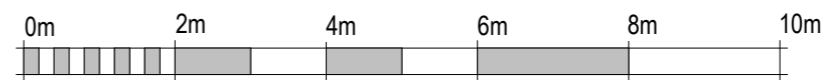

Scale 1:100 @ A3

**SAFETY, HEALTH & ENVIRONMENTAL INFORMATION**

In addition to risks normally associated with the type of work detailed on this drawing, note the following significant risks:

**CONSTRUCTION RISKS**

**CLEANING AND MAINTENANCE RISKS**

**DEMOLITION RISKS**

Rev	Description	Date	Issued



bruacharchitects.co.uk | 0141 473 4981  
Titan Enterprise Business Centre, Queen's Quay, Clydebank

**DO NOT SCALE FROM DRAWINGS**

All dimensions to be checked on site by the contractor and any discrepancies to be notified to the architect prior to works being commenced.

© All Rights Reserved. Copyright in all documents and drawings prepared by Bruach Architects and in any work executed from those documents and drawings shall remain the property of Bruach Architects

**Client**  
**Mr & Mrs Ireland**

Scale                      Job No.      Date  
**As indicated @    A1637    Mar 24**  
**A3**  
Project  
**The Cottage, Auchenbothie Road**

Drawing Title  
**Ground Floor Dntakings**

Drawing Number                      Rev  
**A1637-BRU-ZZ-00-DR-A-20025**