

NOTES  
 DO NOT SCALE FROM THIS DRAWING.  
 It is the Contractor's responsibility to check all governing dimensions and verify all dimensions on site before commencing any work or making any shop drawings.  
 This drawing is to be read in conjunction with schedules of work, specifications, bills of quantities and other relevant information. Any discrepancies are to be reported to the Project Architect.  
 Work and materials are to be in accordance with the Building Regulations and to comply with the relevant British Standards.  
 This drawing is copyright of Mark Brotherton Ltd and should not be reproduced in whole or part without their written permission.

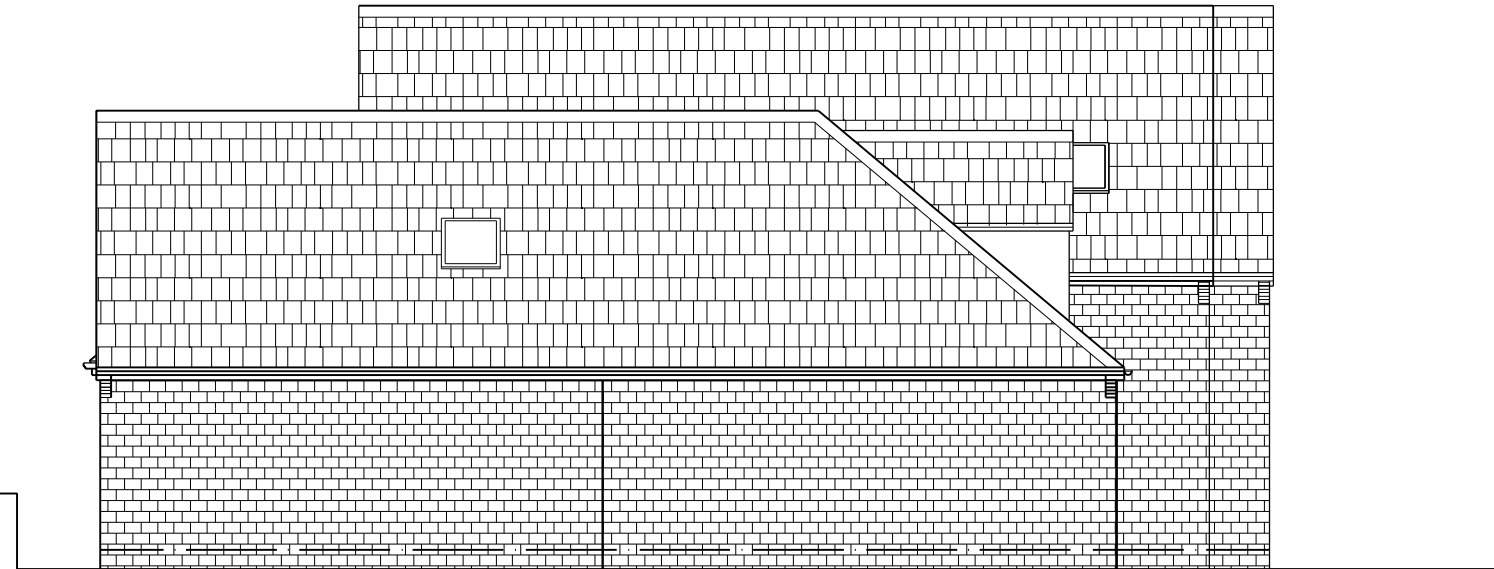

East Elevation



South Elevation

**Construction**  
 Walls – Stone and render to match existing  
 Roof – Blue slate to match existing  
 Windows – Powder coated aluminium with double glazed units  
 Drainage – modify existing foul and surface water, drainage to suit

|      |       |        |
|------|-------|--------|
| Rev: | Date: | Notes: |
|------|-------|--------|

**FOX** ARCHITECTURE & DESIGN  
 Fox Cottage, Whitley Road, Whitley  
 West Yorkshire, WF12 0LU

|   |                    |
|---|--------------------|
| Client:<br>Mr Monkman                                 |                    |
| Project:<br>Newlands<br>Linton Hills Road<br>LS22 4HQ |                    |
| Drawing:<br>Proposed Elevations<br>1                  |                    |
| Date:<br>Feb 2024                                     | Scale:<br>1:100@A3 |
| Drawing No:<br>2341/113                               | Rev:               |