

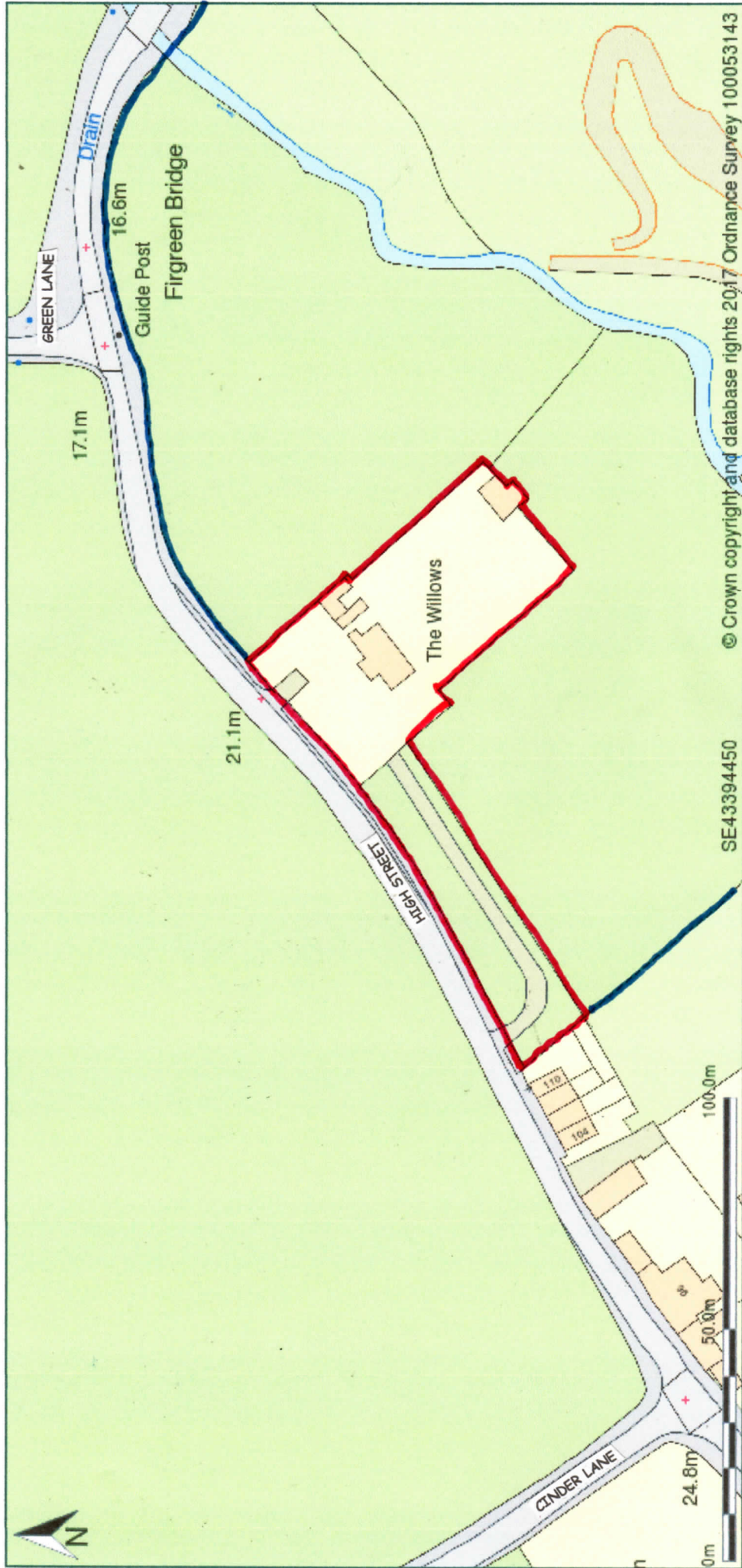

MapServe™
Professional mapping on demand



The Willows High Street Clifford Wetherby Leeds LS23 6HJ



Plan shows area bounded by: 443230.01, 444429.43 443568.67, 444588.76 (at a scale of 1:1250), OSGridRef: SE43394450. The representation of a road, track or path is no evidence of a right of way. The representation of features as lines is no evidence of a property boundary. Produced on 29th Sep 2017 from the Ordnance Survey National Geographic Database and incorporating surveyed revision available at this date. Reproduction in whole or part is prohibited without the prior permission of Ordnance Survey. © Crown copyright 2017. Supplied by mapserv.co.uk a licensed Ordnance Survey partner (100053143). Unique plan reference: #00262427-054345
Ordnance Survey and the OS Symbol are registered trademarks of Ordnance Survey, the national mapping agency of Great Britain. Map Serve logo, pdf design and the mapserv.co.uk website are Copyright © Pass Inc Ltd 2017