



South West Elevation 1:100  
(without fence/gate)



North West Elevation 1:100



North East Elevation 1:100



South West Elevation 1:100  
(with fence/gate)

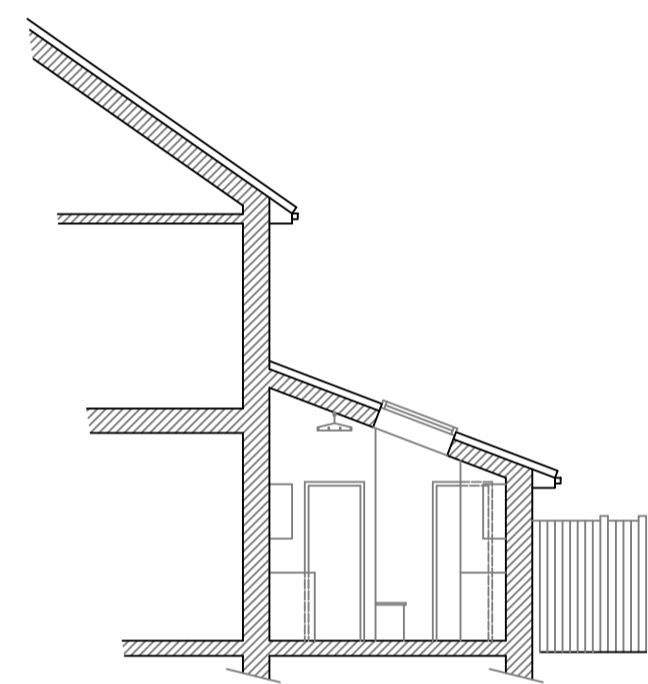

Cross Section 1:100

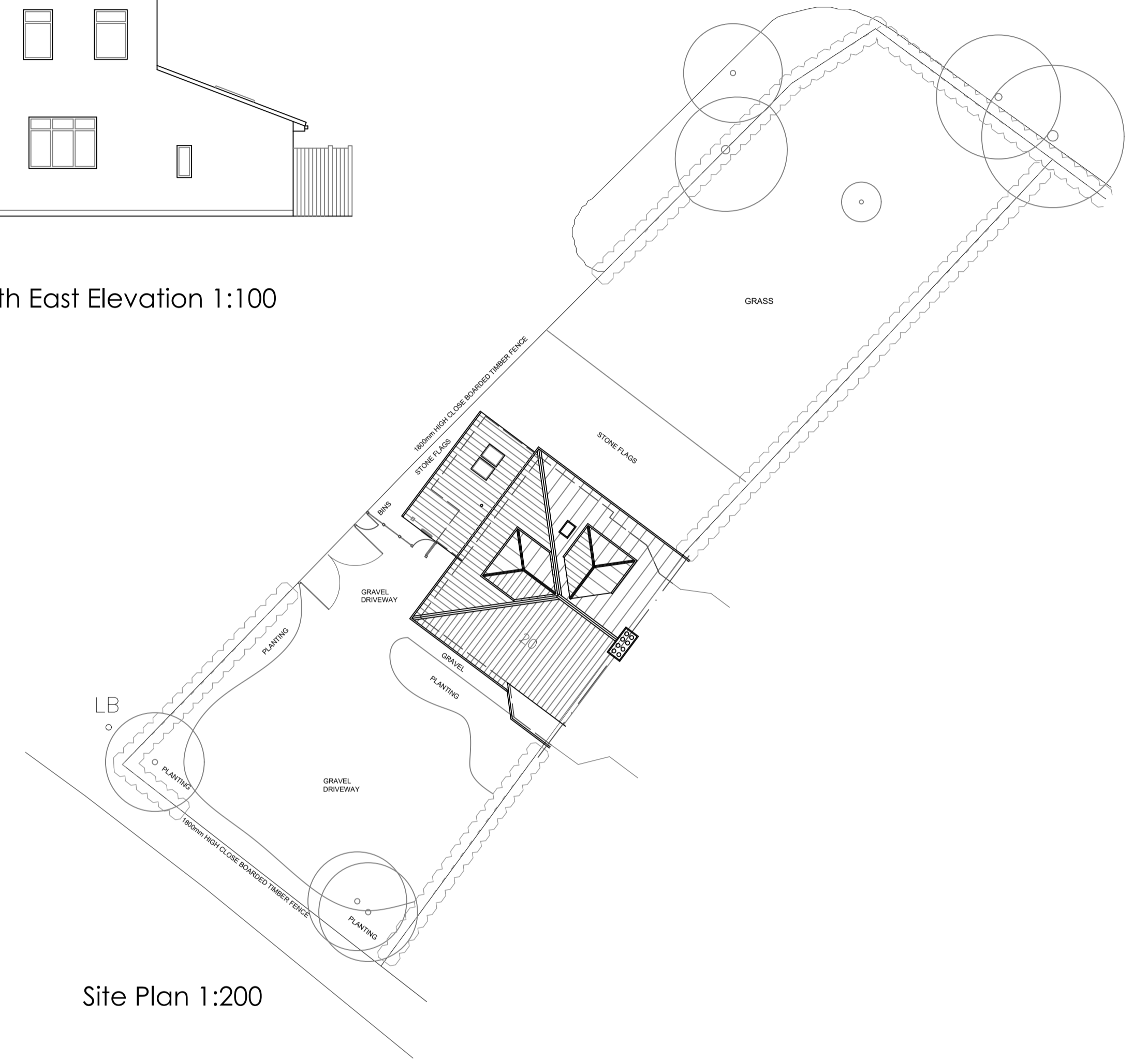

Site Plan 1:200

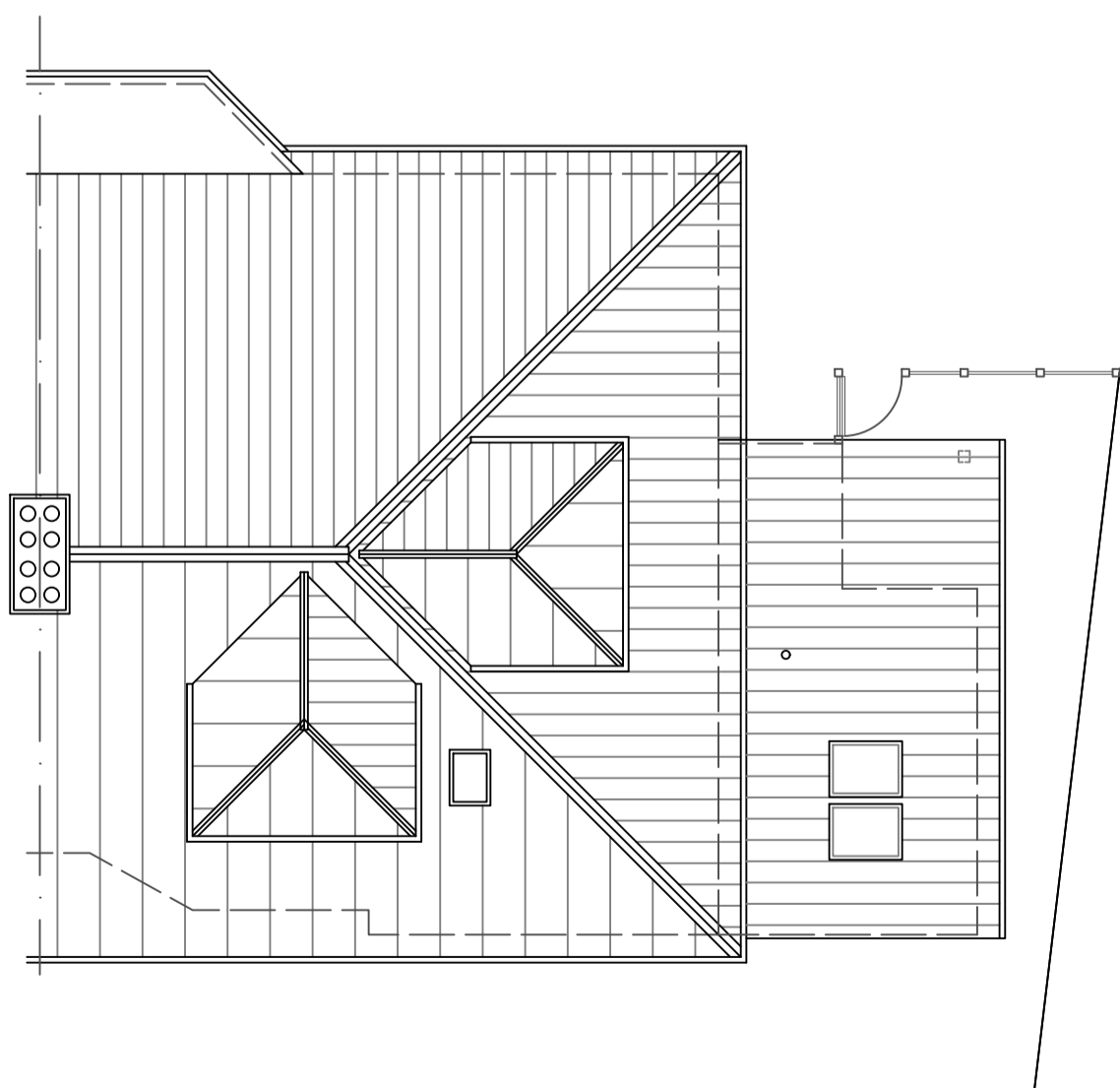

Roof Plan 1:100

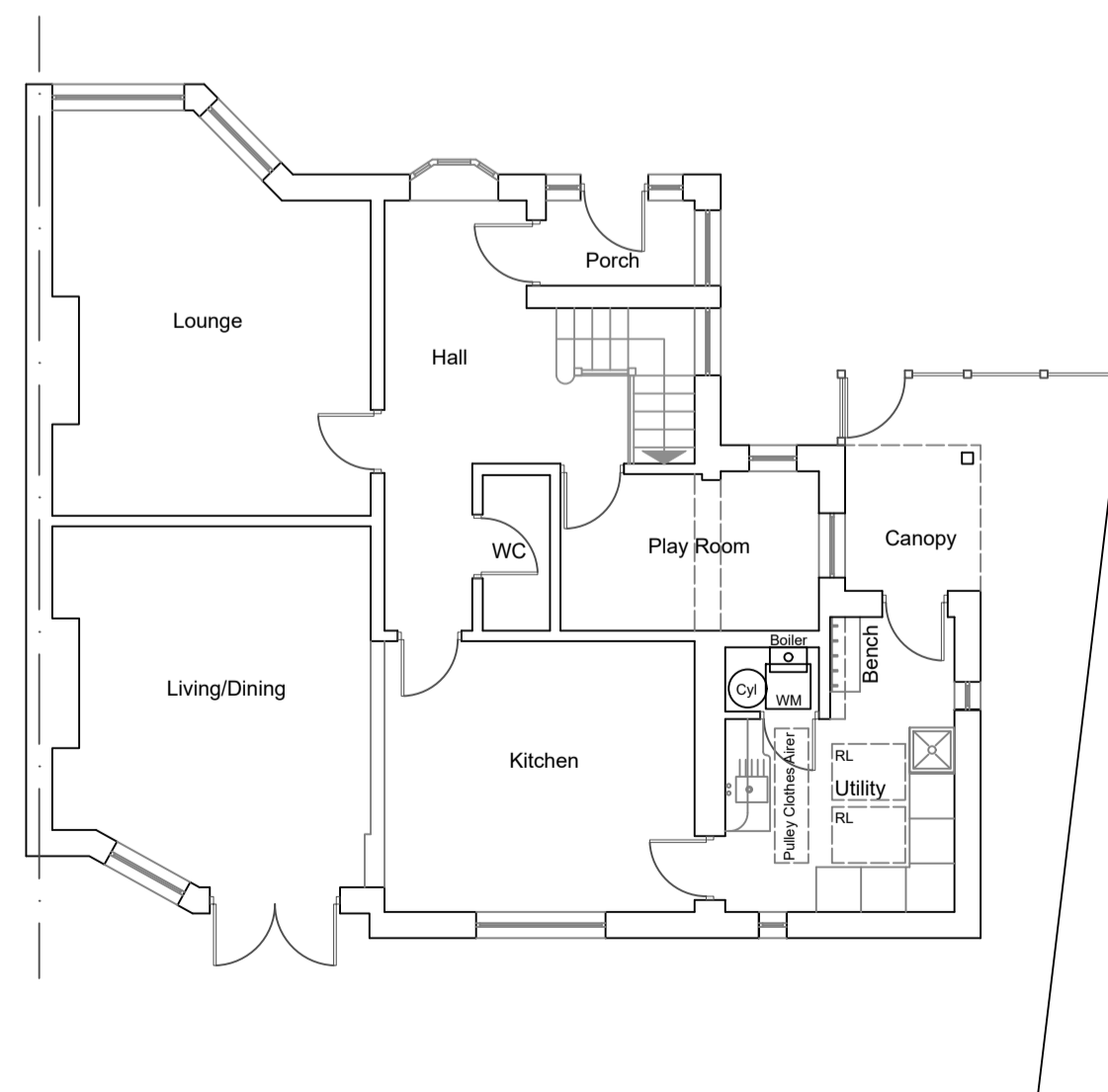

Ground Floor Plan 1:100

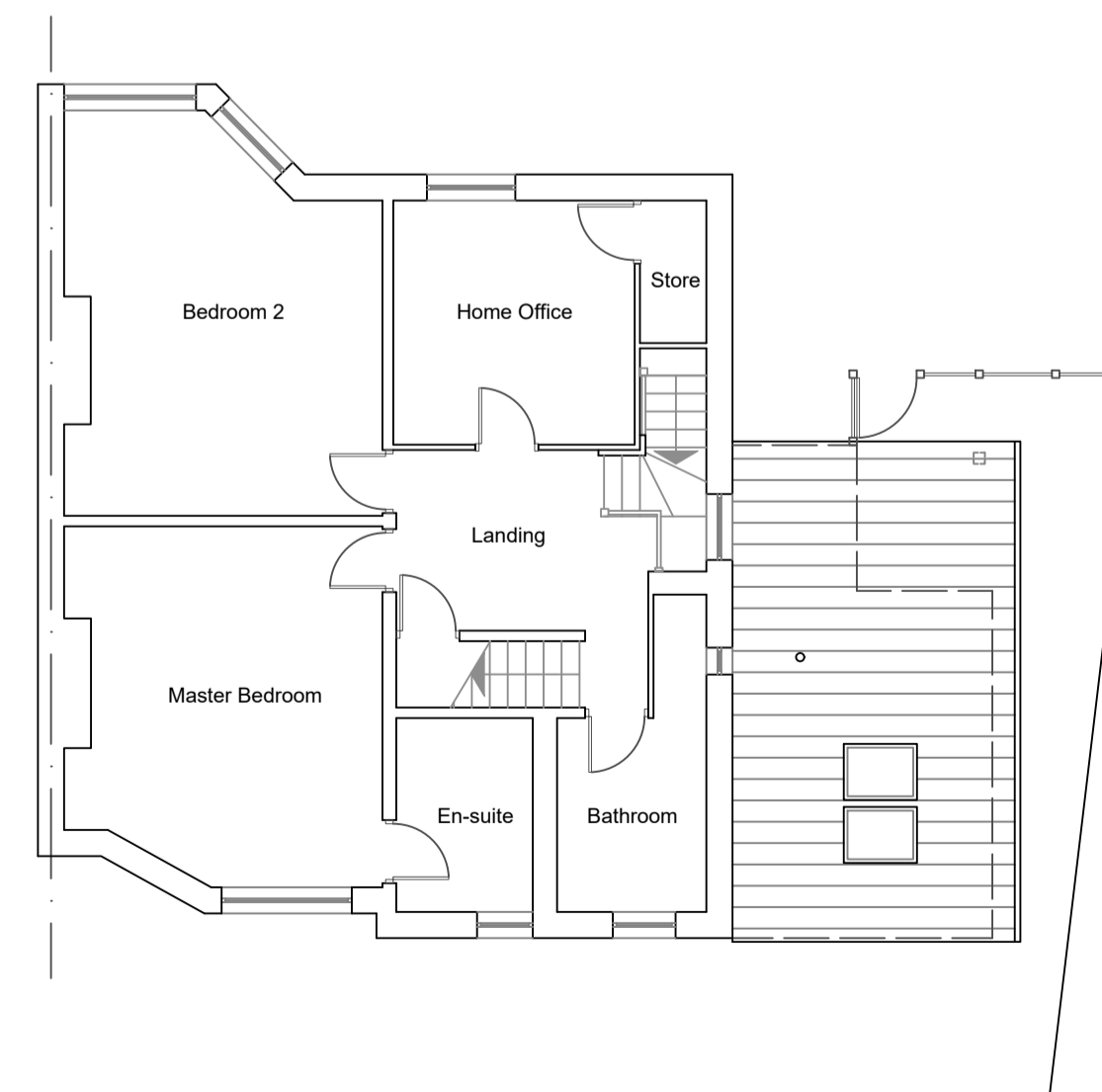

First Plan 1:100

Rev a 20.03.24 Existing window added to NE Elevation.

Project:  
Proposed Extension & Alterations  
at 20 Spofforth Hill,  
Wetherby,  
LS22 6SE

Client:  
Mr M Pointon

Title:  
Proposed Plans; Elevations  
& Site Plan

**a + j** architects  
Ardnacree  
School Lane  
Collingham  
Wetherby  
LS22 5BD

tel: 01937 579200  
e:mail@aj-architects.co.uk

Scale:	Contract	Dwg.No.	Rev.
1:100 1:50 @ A1			
Date	854/01	04	a
Drawn	Checked		
ap			