

Existing Side Elevation 1:50

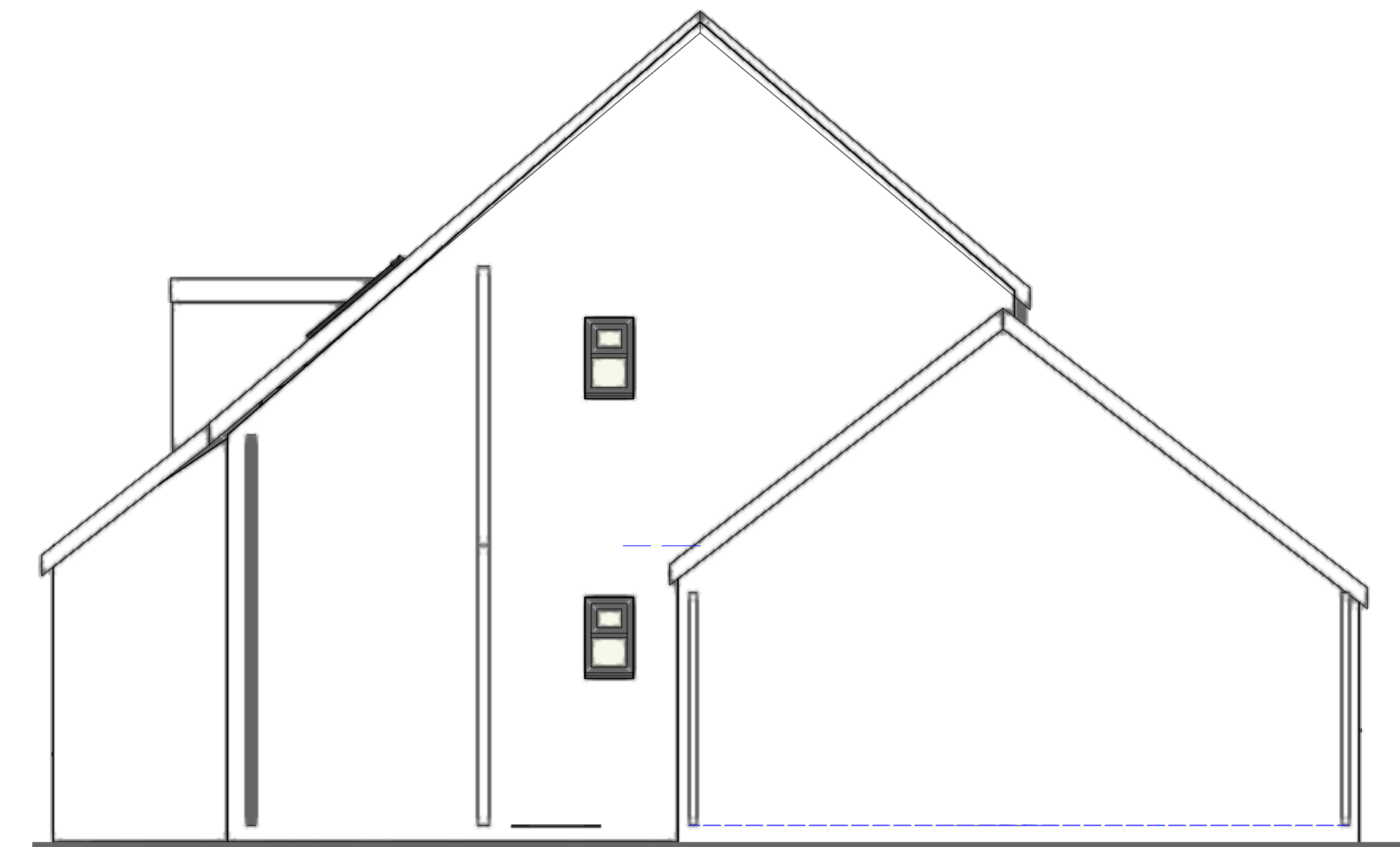

Existing Front Elevation 1:50



Existing Side Elevation 1:50

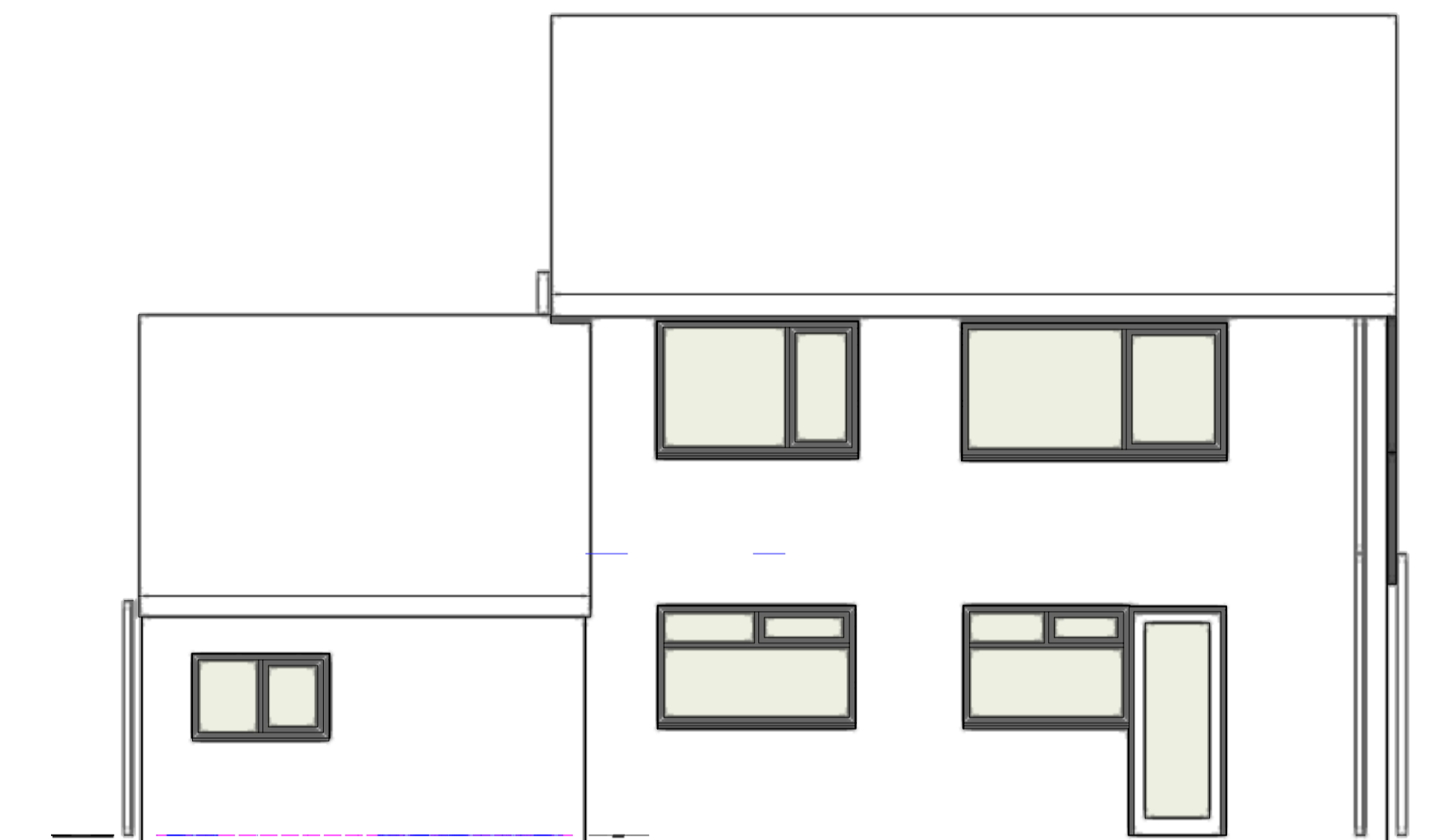

Existing Rear Elevation 1:50

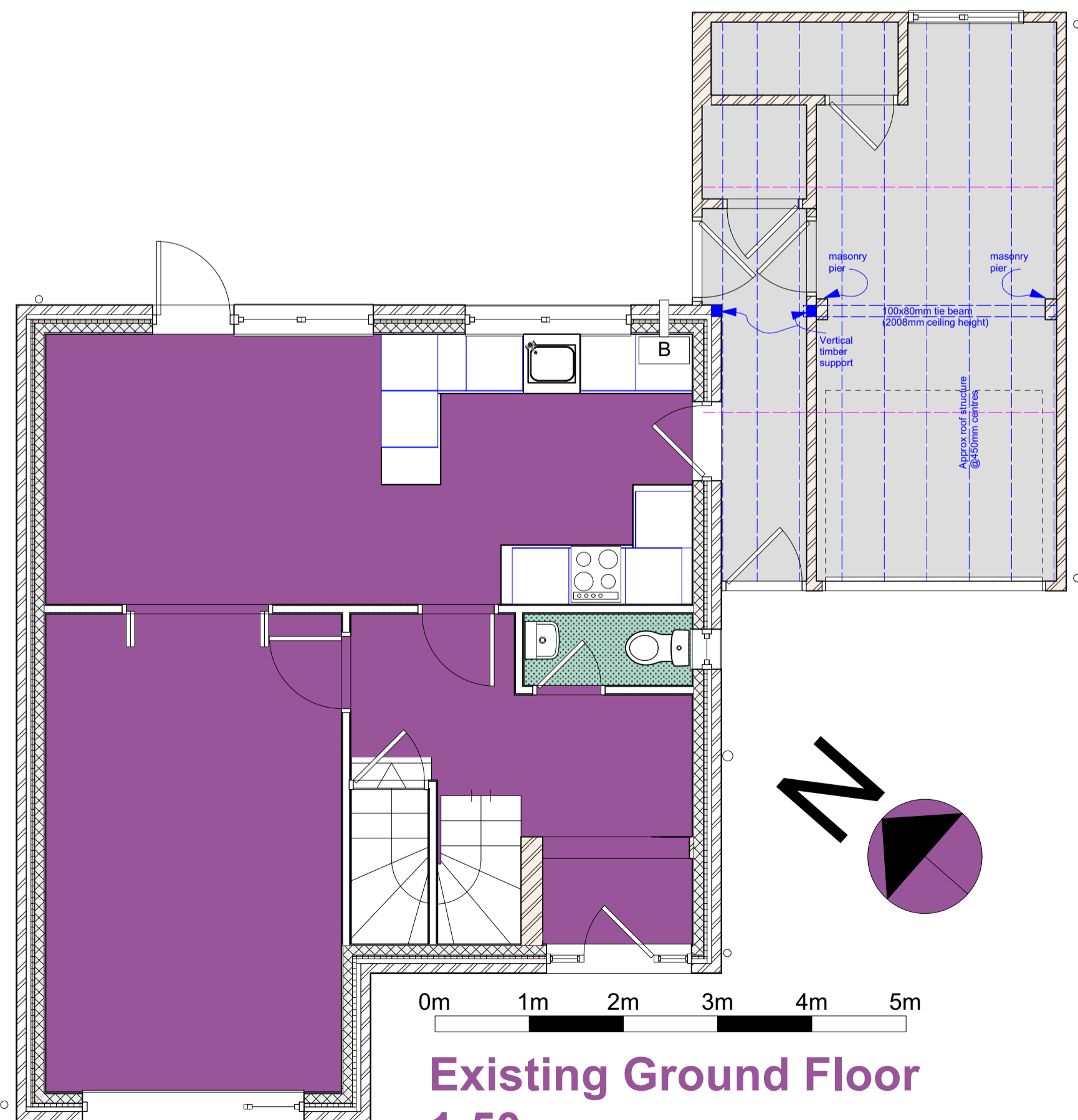

Existing Ground Floor 1:50

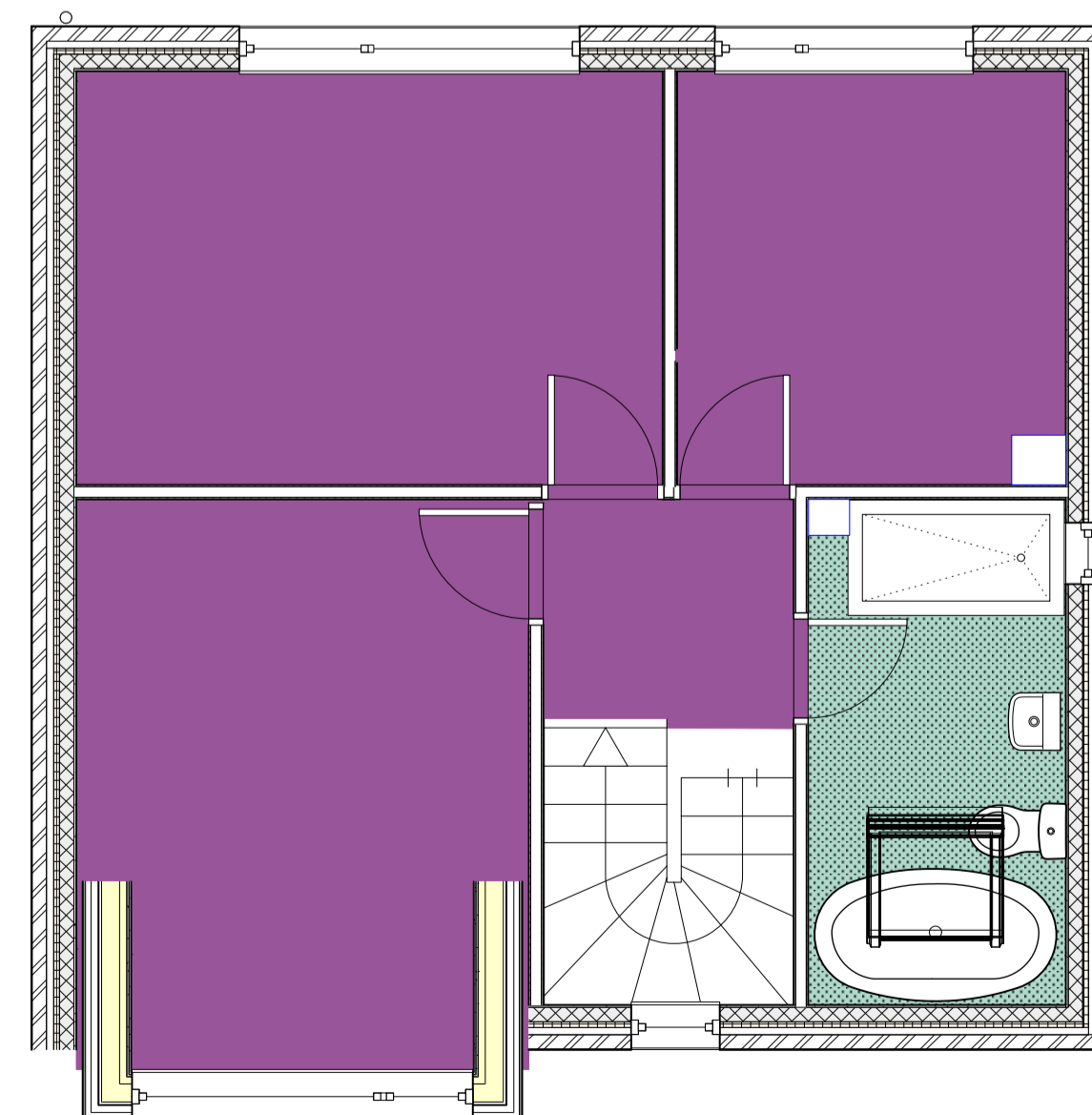

Existing First Floor 1:50

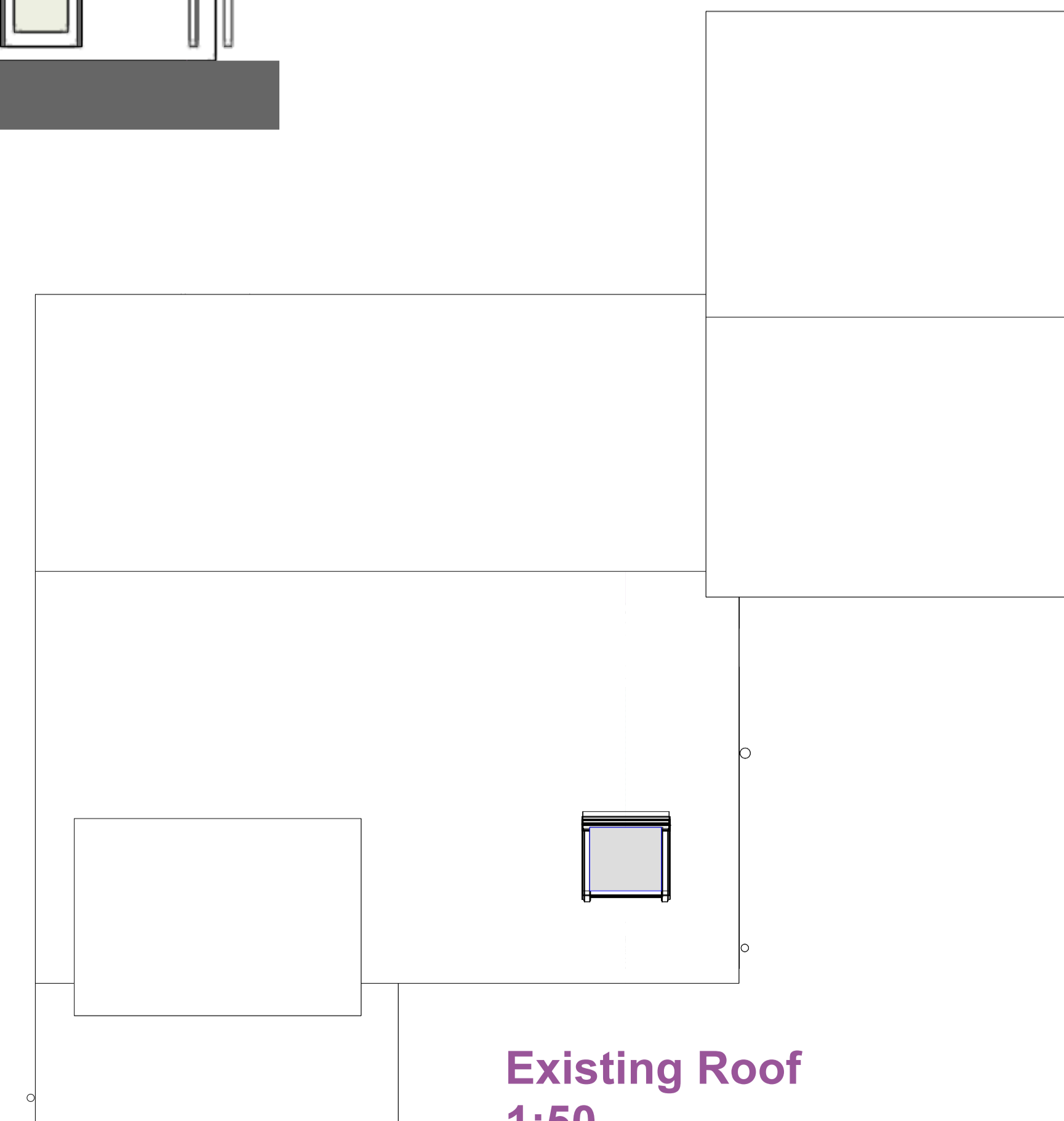

Existing Roof 1:50

All gutters foundation and eaves to be within site boundaries

Client: Liam & Sophie Craddock

project  
3 Barfield Crescent Alwoodley, Leeds

drawing title  
Existing Plans and Elevations

drawing number  
J221 - 02 - 31

scale  
1:100@A1

drawn/checked  
CB /CB

date  
21/07/23

**UP AND OUT**  
ARCHITECTURE

For Planning Approval Purposes

T 07984 272690  
E craig@upandoutarchitecture.co.uk  
www.upandoutarchitecture.co.uk