

Proposed Side Elevation 1:50



Proposed Front Elevation 1:50



Proposed Side Elevation 1:50



Proposed Rear Elevation 1:50

Proposed Extension

Materials Key:

- a) Walls- New brick infill to match existing
- b) Dark Grey Bi-Fold Aluminium doors/ fanlight
- c) New aluminium window screen
- d) New UPVC window to match existing
- e) New Velux
- f) Fascia, gutters/down pipes to match existing

All gutters foundation and eaves to be within site boundaries

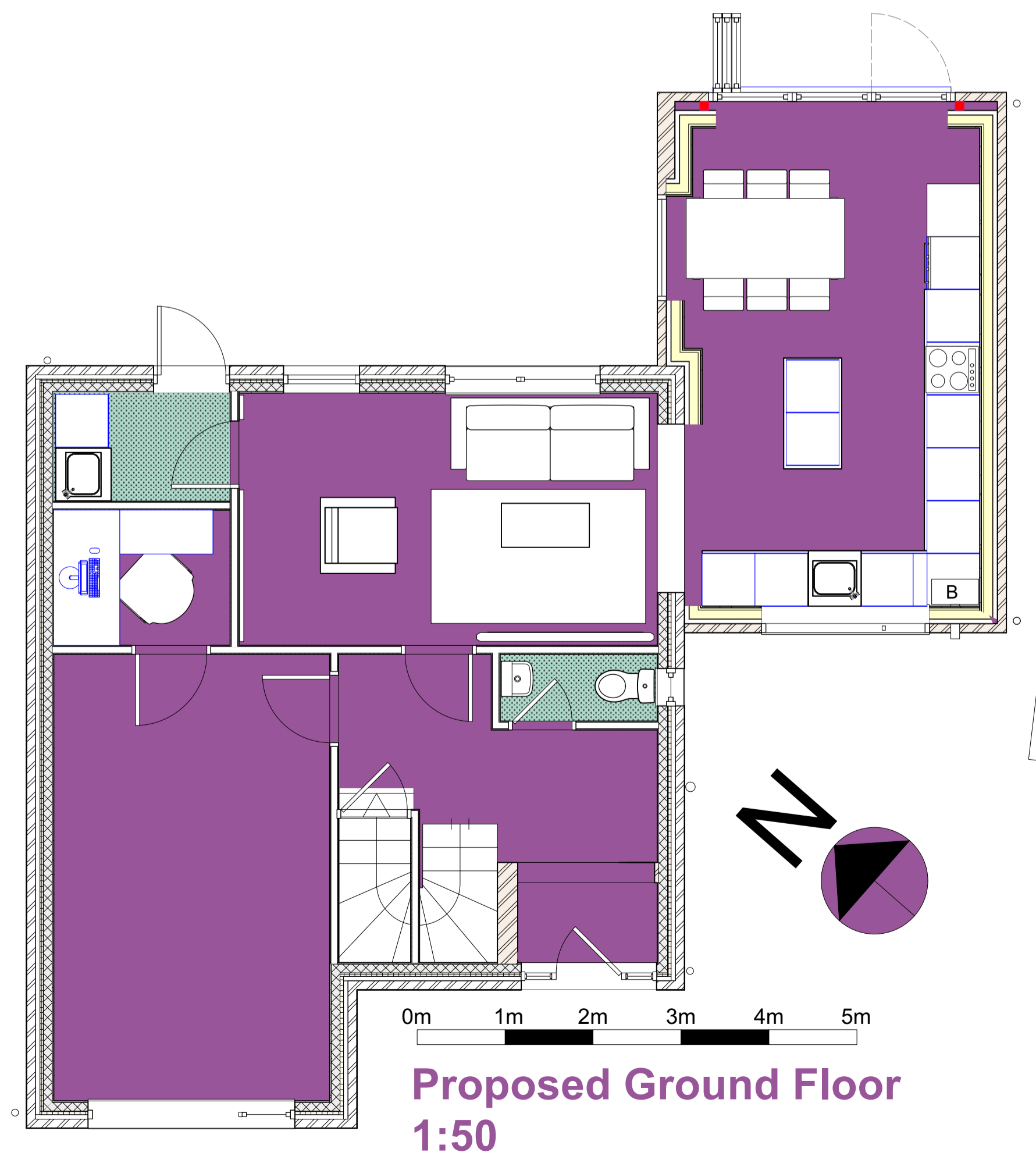

Proposed Ground Floor 1:50

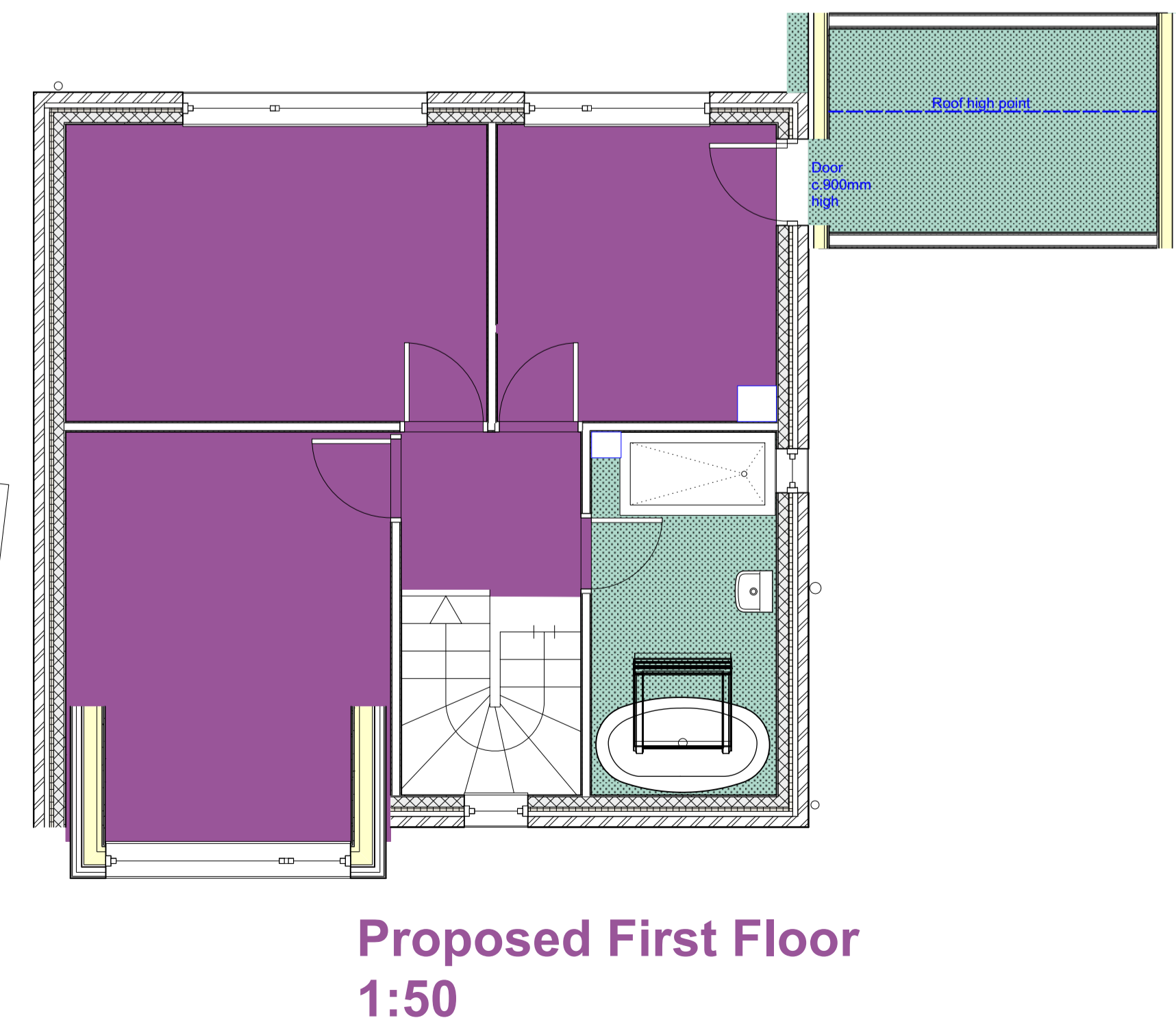

Proposed First Floor 1:50

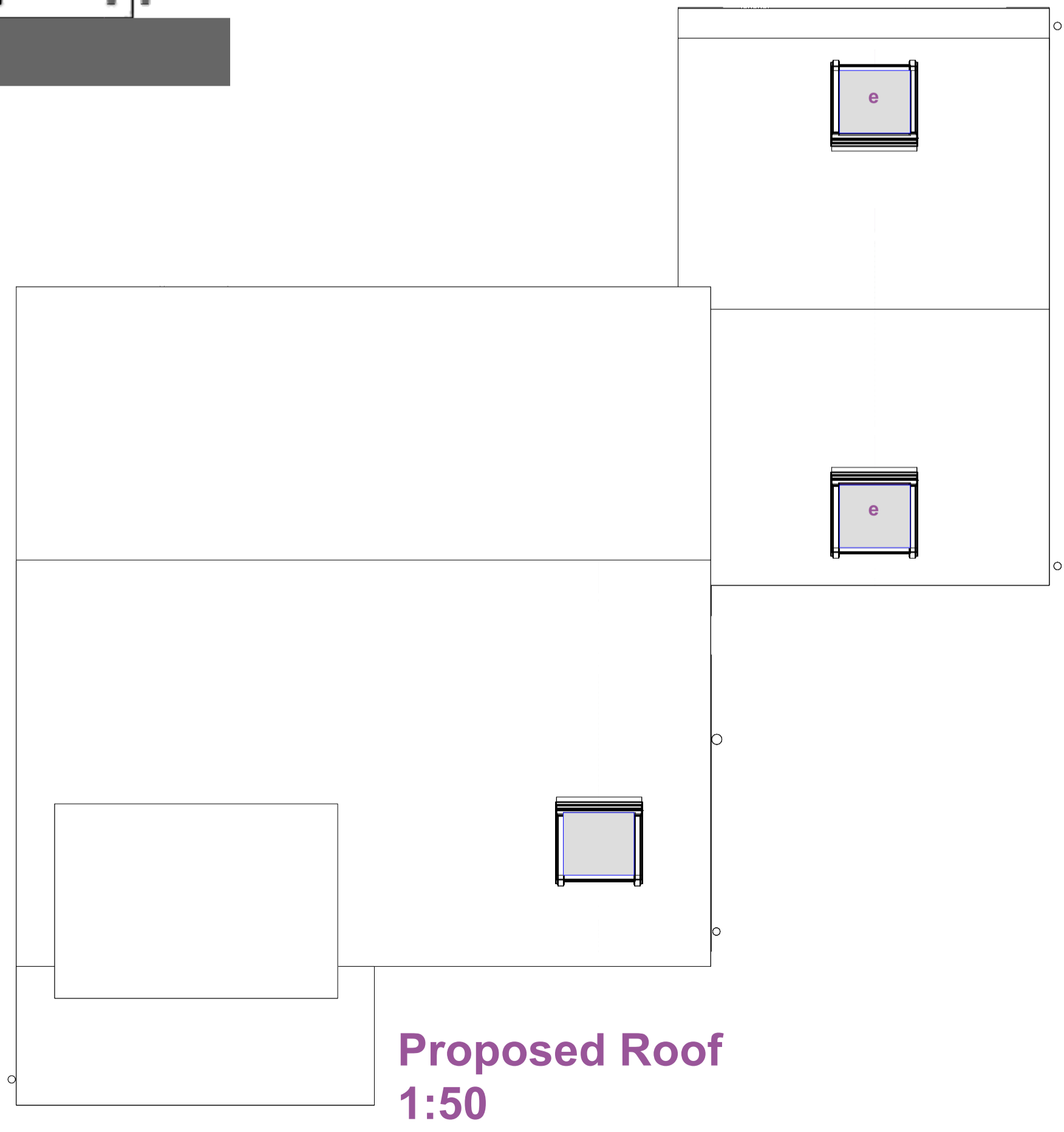

Proposed Roof 1:50

Client: Liam & Sophie Craddock		
project		
3 Barfield Crescent Alwoodley, Leeds		
drawing title		
Proposed Plans and Elevations		
drawing number		
J221 - 02 - 32 B		
scale	drawn/checked	date
1:100@A1	CB /CB	21/07/23
		For Planning Approval Purposes
T 07984 272690 E craig@upandoutarchitecture.co.uk www.upandoutarchitecture.co.uk		