

Existing

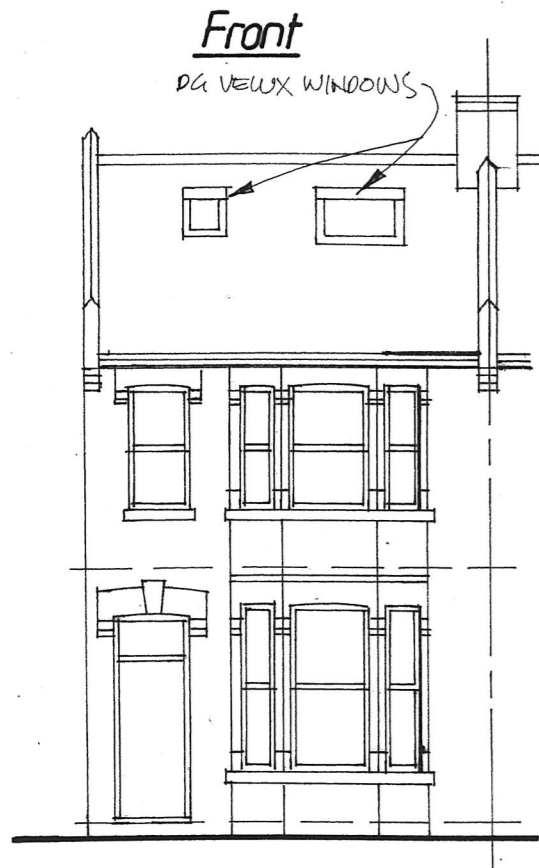

Front

DC VELUX WINDOWS

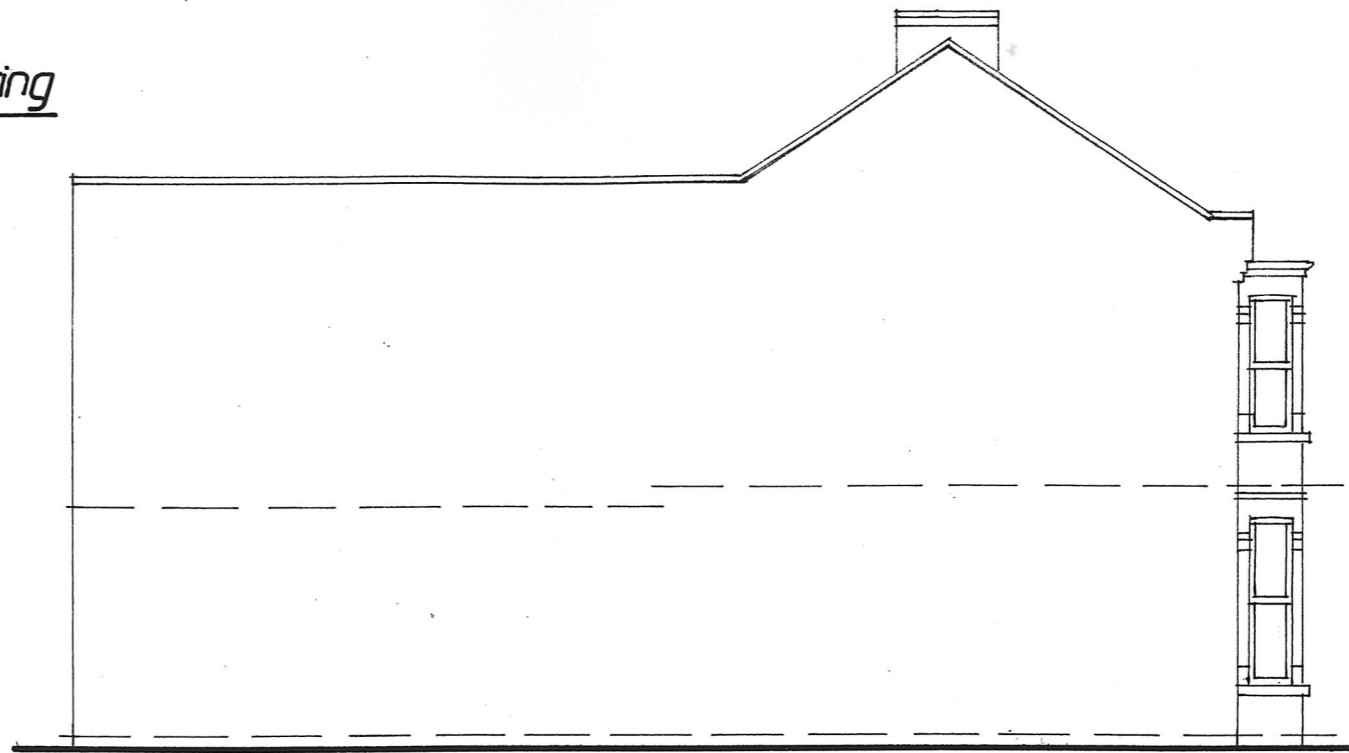
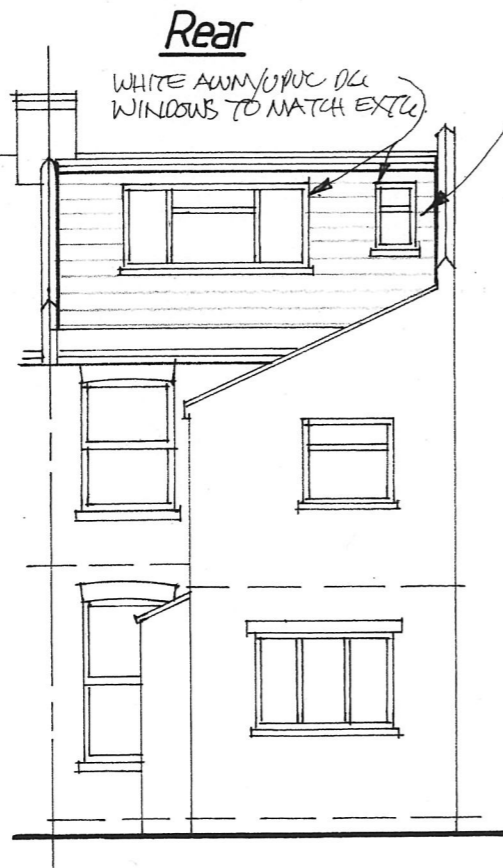

Rear

WHITE AWN/UPVC DC WINDOWS TO MATCH EXIST

Proposed

RED/BROWN CONC. PAINT VERT. TILE CLADDING TO REAR CORNER TO MATCH MAIN ROOF

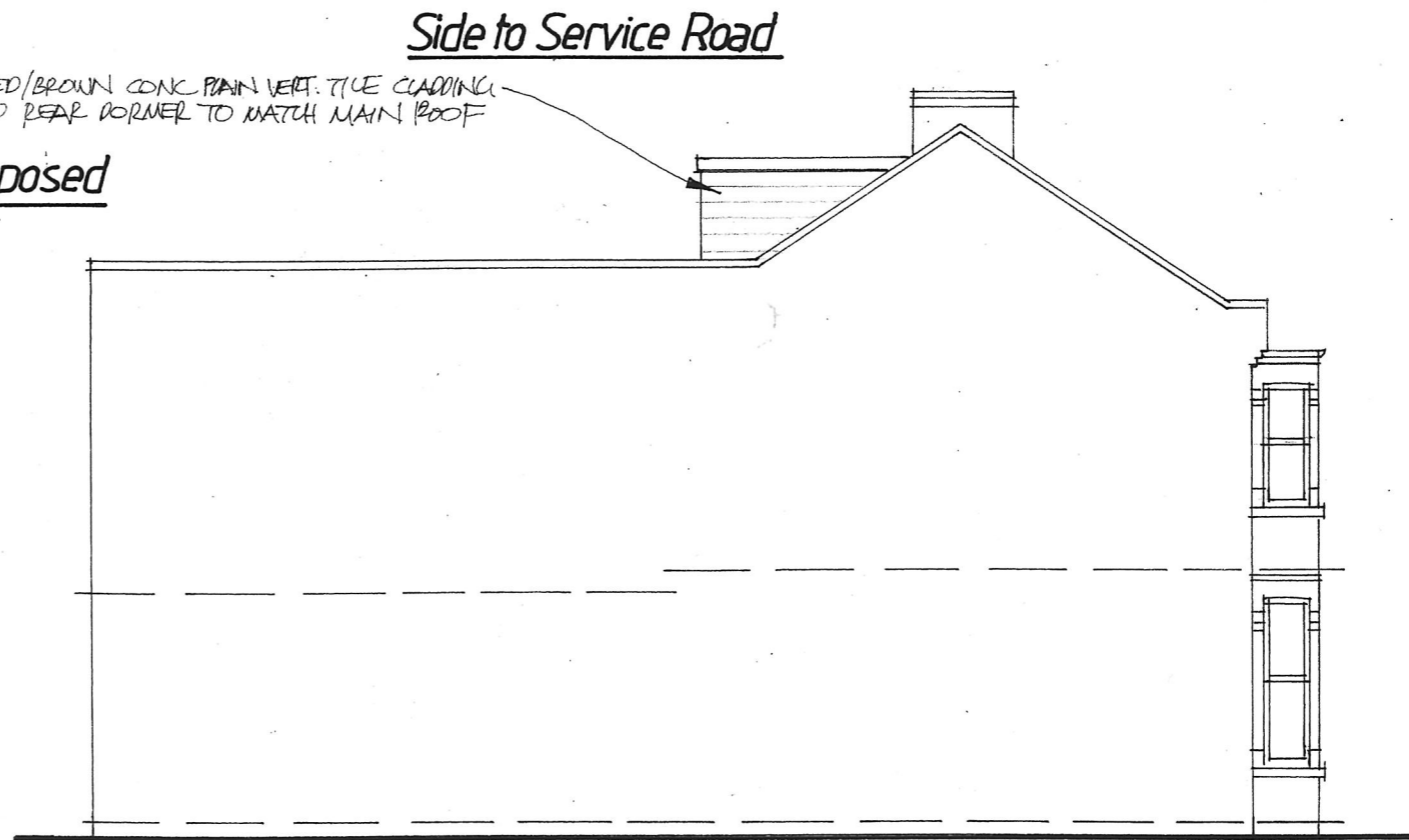

Side to Service Road

0 1 2 3 4 5 10 1:100 SCALE BAR IN METRES.

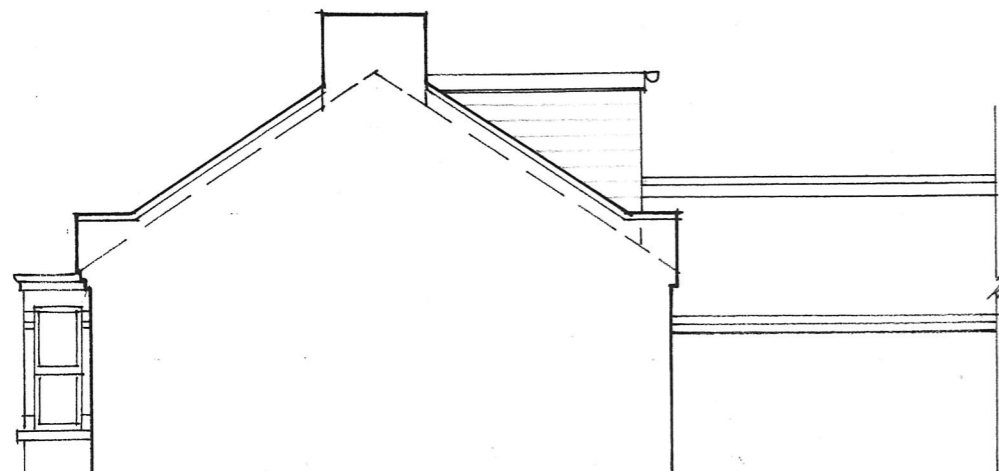

Part Side to
Number 4

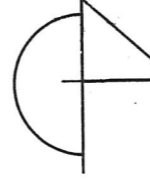
 <p>RICHARD SNEESBY ARCHITECTS Chartered Architects & Development Consultants 1 BIDEFORD CLOSE EDGWARE MIDDLESEX HA8 6DB TEL: 020 8951 0900 MOBILE: 07828 959354 EMAIL: richardsneesbyarchitects@hotmail.co.uk</p>	<p>Project: First Floor Flat 2b, Colchester Ave, E12 5LE</p> <p>Extg.+Prop. Elevations</p>	
	<p>Scale: 1:100</p>	<p>Date: March 2024</p>