



1. Left Elevation - Solar Panels  
1:100

In accordance with the planning approved Energy & Sustainability Statement, authored by 'The PES' and dated 10th March 2023, the stated output of the combined PV panel array will be a total 1.32kWp, generating some 1,250kWh/annum.

The following proposal and detail shown in this drawing is based on a recent quote, to install a 4 panel array with the specification as per below:

Install 4 x Tier 1 Monocrystalline Solar PV panels with a combined output of 1.72KW, and 4 x Enphase Microinverters.

Each panel will Generate 0.430W & the size of each panel is 1.8m x 1.2m.

Planning Statement PV Required output = 1.32Kw

PV to be provided output = 1.72kw

Therefore this PV system overprovides in terms of this requirement and condition 8.

Note Block - Solar

- 1 1.8m long x 1.2m wide 0.43Kw Tier 1 Monocrystalline Solar PV panel and 0.43Kw Enphase Microinverter.

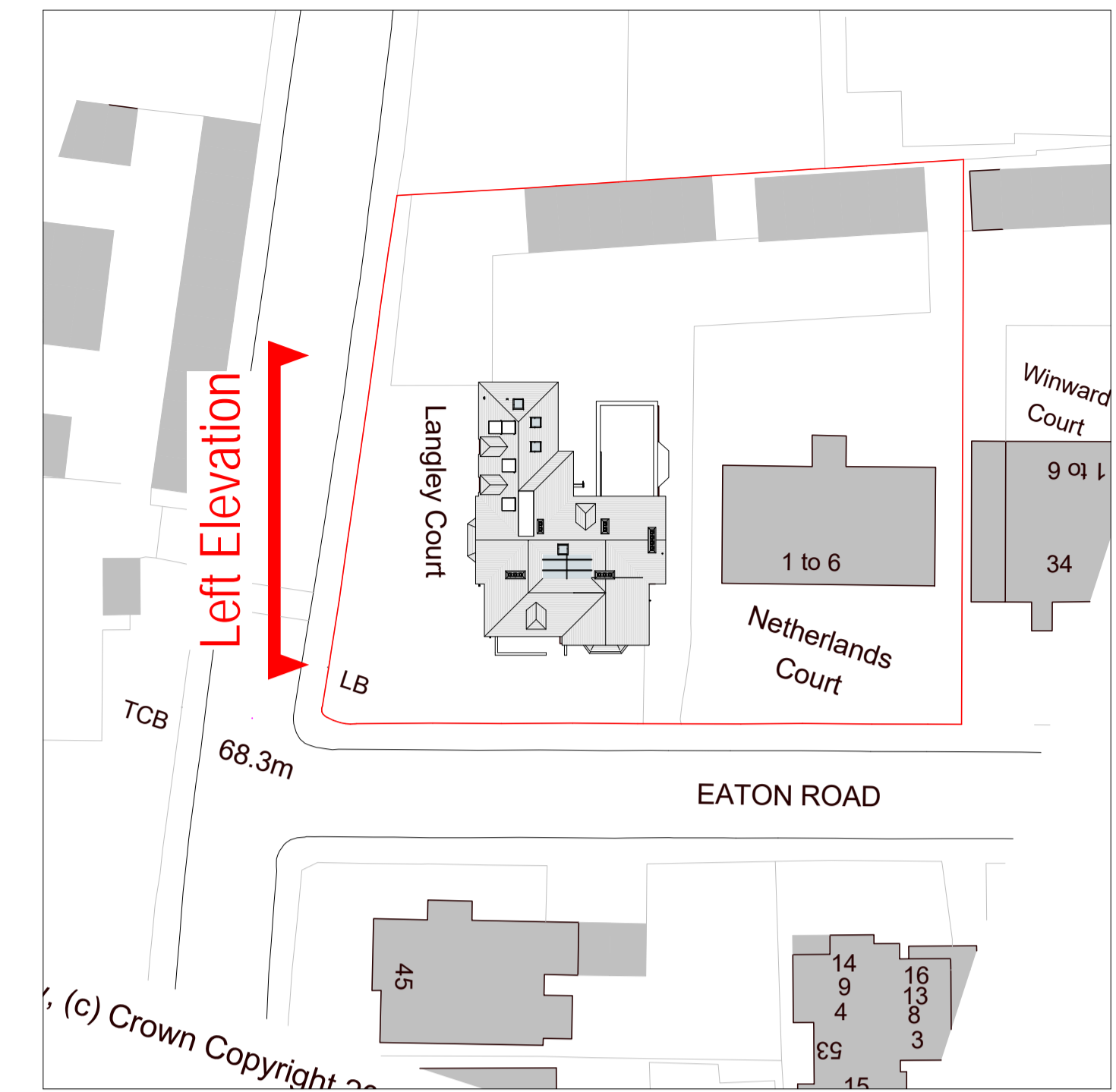

4. Site - Block Plan - Solar Panels  
1:500

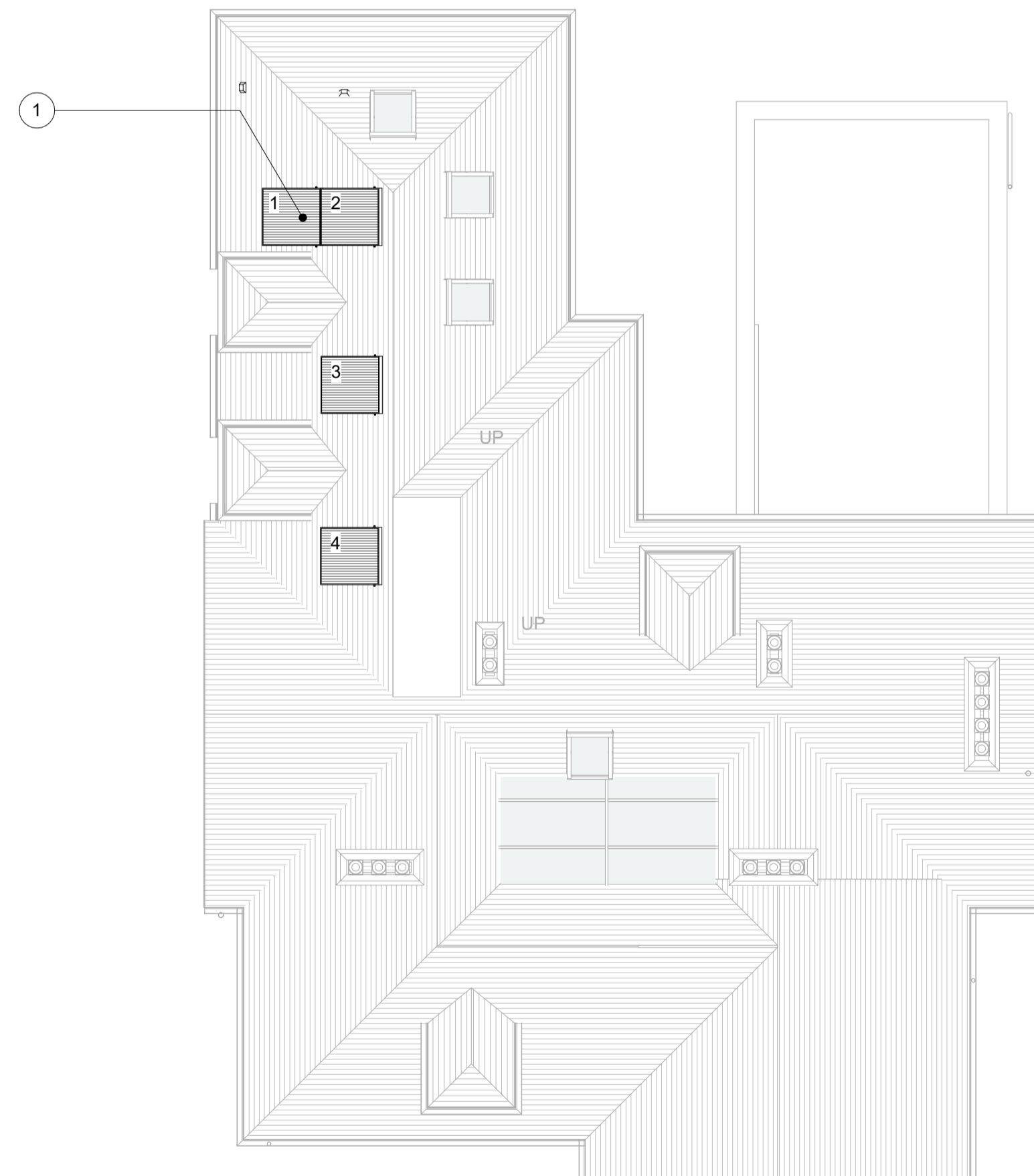

2. Roof Plan - Solar Panels  
1:100



3. 3D - Proposed - Solar Panels

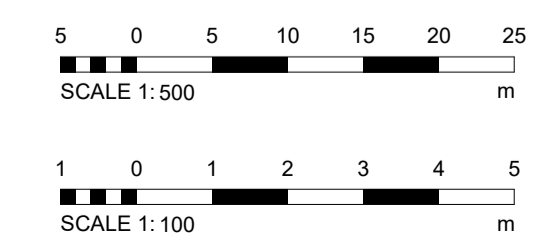

REV	DESCRIPTION	DATE	BY
AS INDICATED		18/03/24	SA

PROJECT	DA24014 - Langley Court	SCALE & A1	As indicated
CLIENT	Skyline Construction Group	STATUS	PLANNING
TITLE	Planning Condition 8 - Solar Panel Installation	PROJECT NO.	DA24014.
		DRAWING NO.	304.

	<small>           COPYRIGHT: ALL RIGHTS RESERVED. THIS DRAWING MUST NOT BE REPRODUCED WITHOUT THE WRITTEN CONSENT OF DEBTAL ARCHITECTURE. ALL DIMENSIONS AND NOTICES ON THIS DRAWING SHALL BE CHECKED AND CONFIRMED ON THE APPROPRIATE SCALE OF THE DRAWING. ALL DIMENSIONS SHALL BE ACCORDANCE WITH CURRENT STATUTORY LEGISLATION. RELEVANT CODES OF PRACTICE AND BEST PRACTICES SHALL BE FOLLOWED. ALL DIMENSIONS ON THIS DRAWING SHALL BE IN METERS UNLESS OTHERWISE STATED.         </small>
--	--