

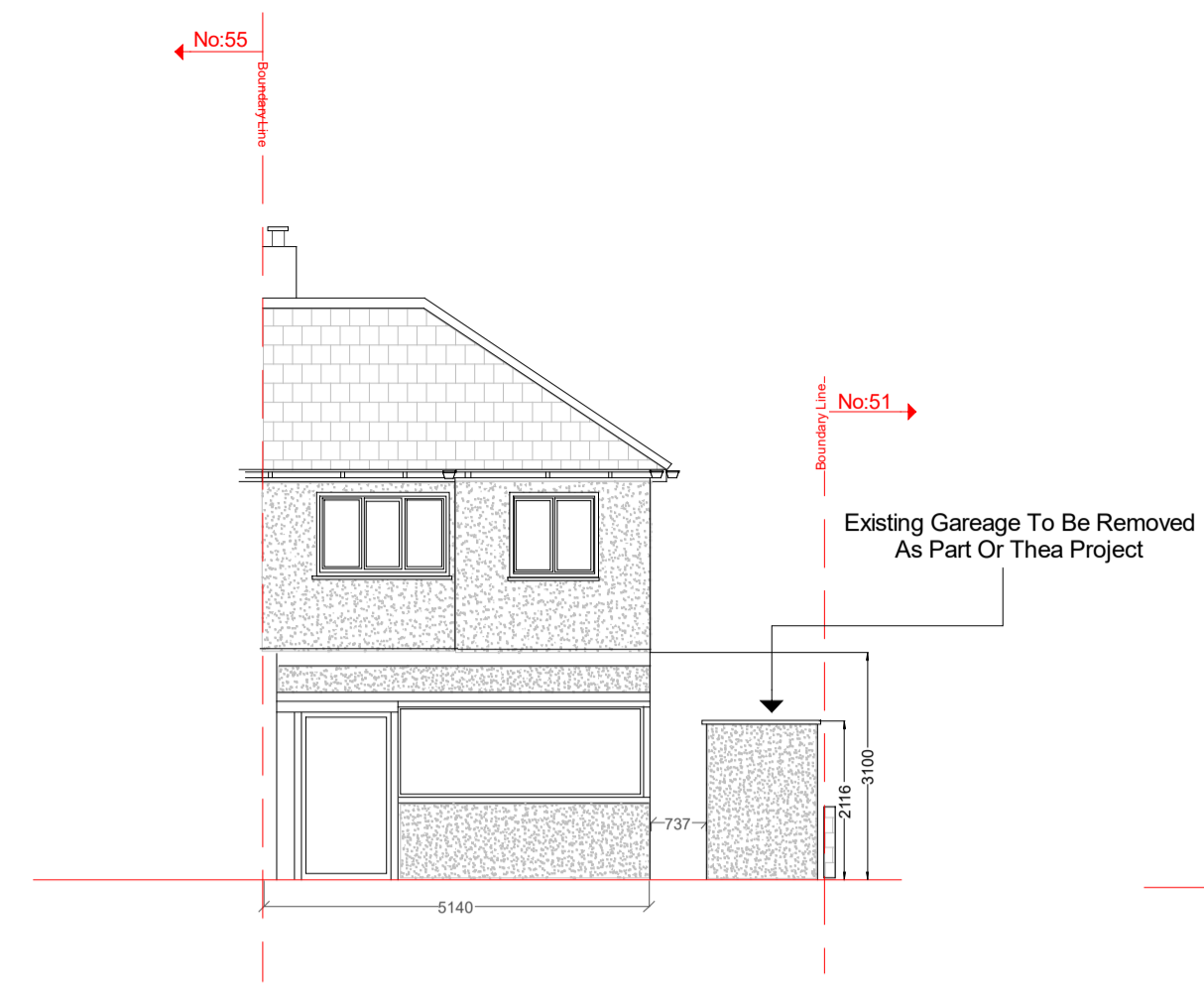

Existing Front Elevation 1:100

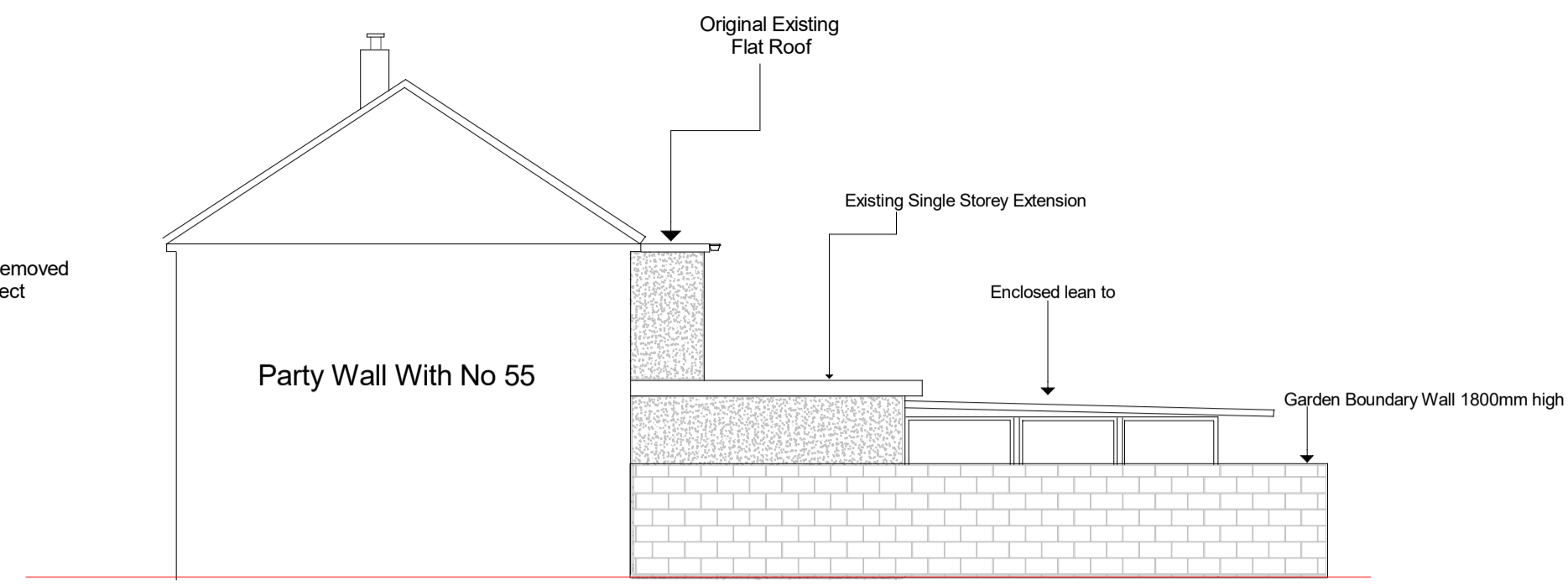

Existing Rear Elevation 1:100



Existing North Side Elevation 1:100

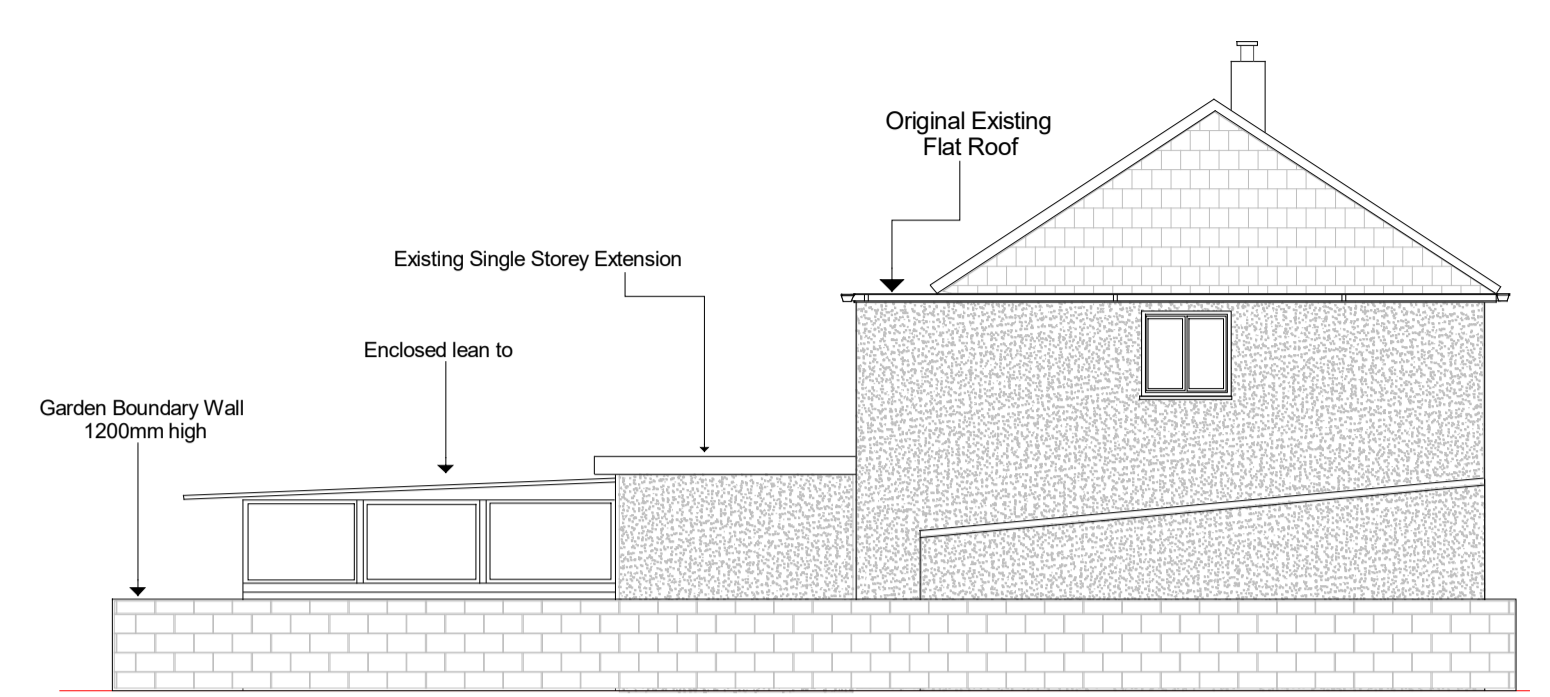

Existing South Side Elevation 1:100

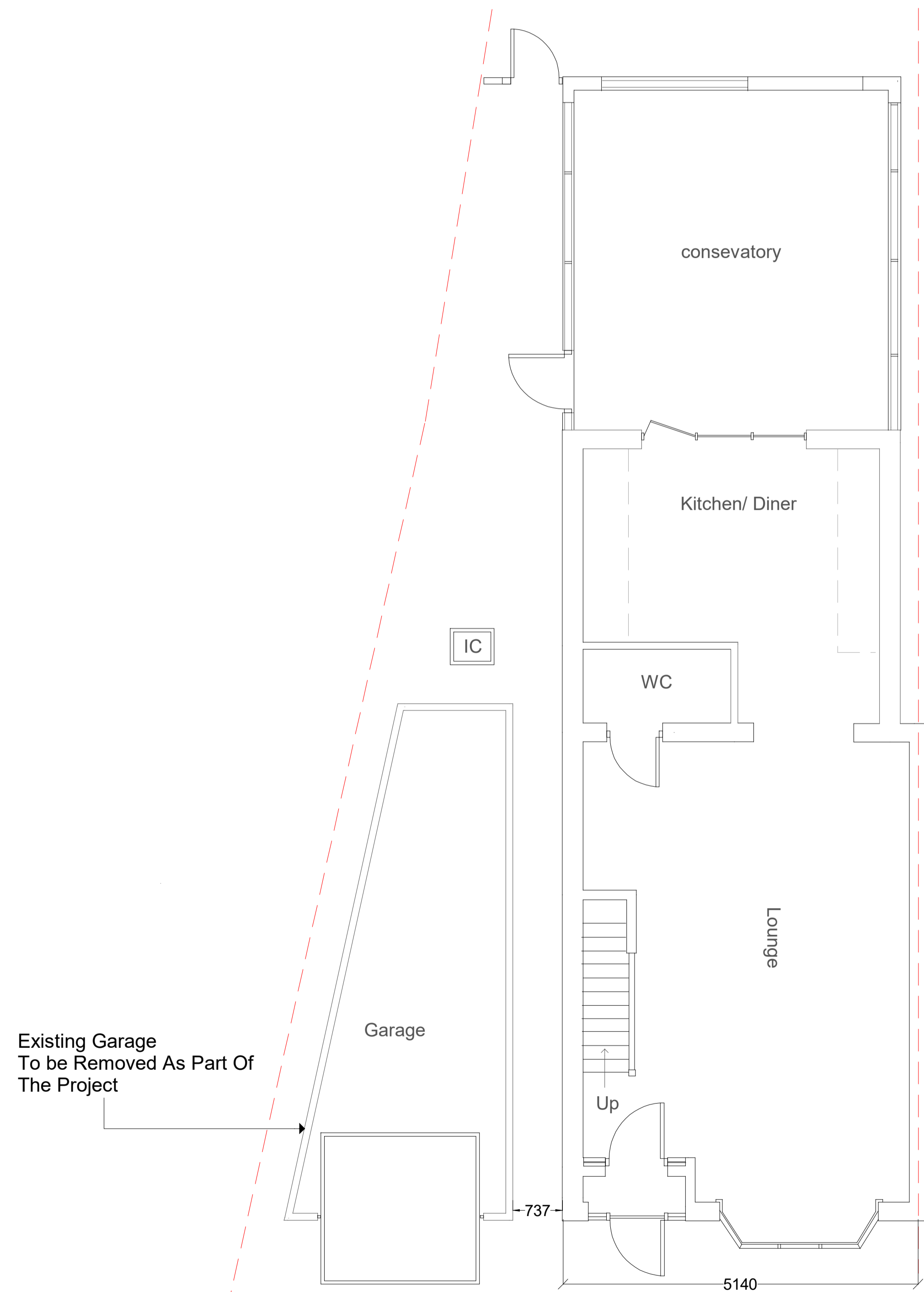

Existing Ground Floor 1:50

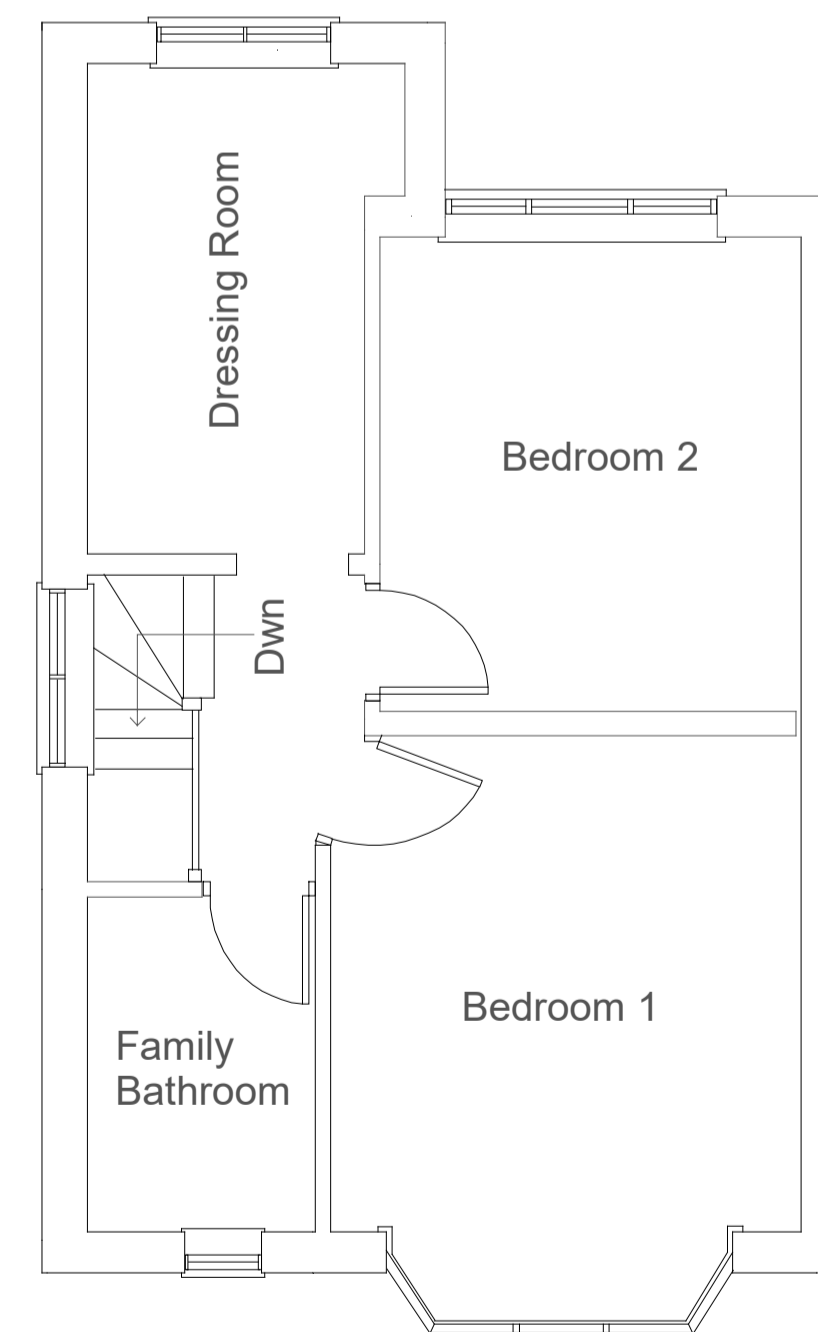

Existing First Floor 1:50
No Change as a result of the project

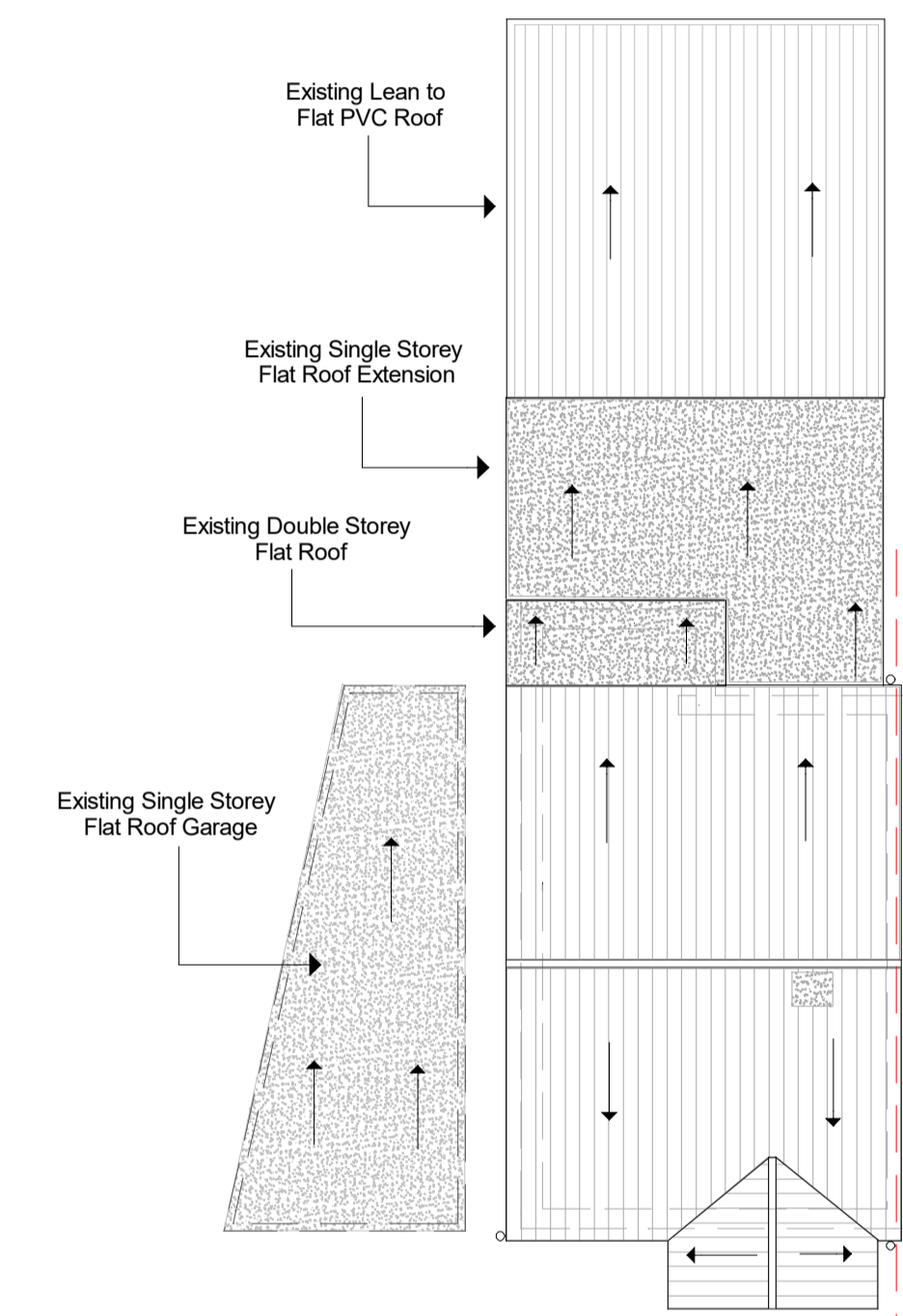

Existing Roof Plan 1:100



Site Pictures



Front Elevation

Rear Elevation

Please Note:
KJG Design provide a drawing and submission service for clients requiring Local Authority Planning Approval, And Building Regulation Approval. All drawings produced by KJG Design are for the purposes of gaining Planning Permission, or Building Regulation Approval only. KJG Design are not responsible for any building work carried out on the site.

IMPORTANT NOTE:
These drawings are for planning approval purposes only and are not building regulation plans and drawings.

Contractor: The contractor is to ensure the works are inspected and completed to the satisfaction of the local authorities.

Client & Site Address: Mr Frank Fraser
53 Willow Way
Luton Beds
LU3 2SA.

Job title: Proposed Single Storey Side Extension

Drawing Title: Existing Plans And Site Pictures

Dwg No: 53WW/PAE-1 Date: 01 February 2024

Drawn by: Keith Greatbanks Scale: 1:100 1:50 @ A1

Rev: Description Date

Rev A Revised Plan Number From 53WW/PA/P1, To 53WW/PA/E1 13/03/24



Gem Cottage Tel: 01525 210233
3 Station Road Mobile: 07795842226
Stanbridge LU7 9JF

www.kjgdesign.co.uk

