

PREVIOUSLY APPROVED
Planning Ref: 22/02706/FUL

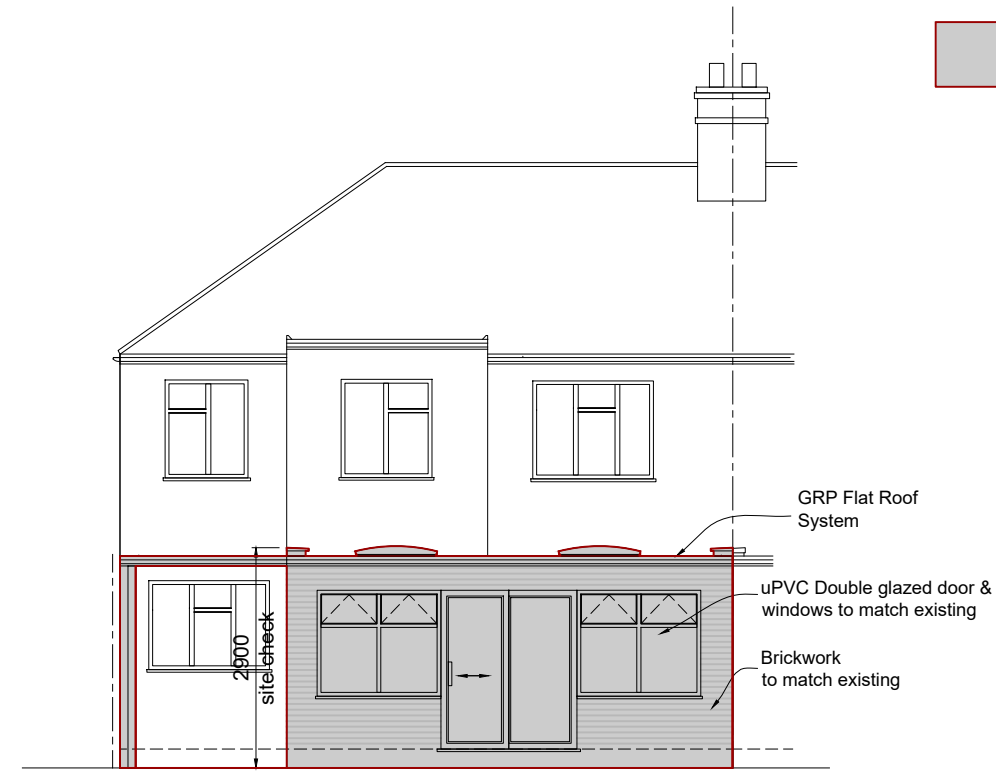

FRONT ELEVATION 1:100
Previously APPROVED Planning Ref: 22/02706/FUL



REAR ELEVATION 1:100
Previously APPROVED Planning Ref: 22/02706/FUL

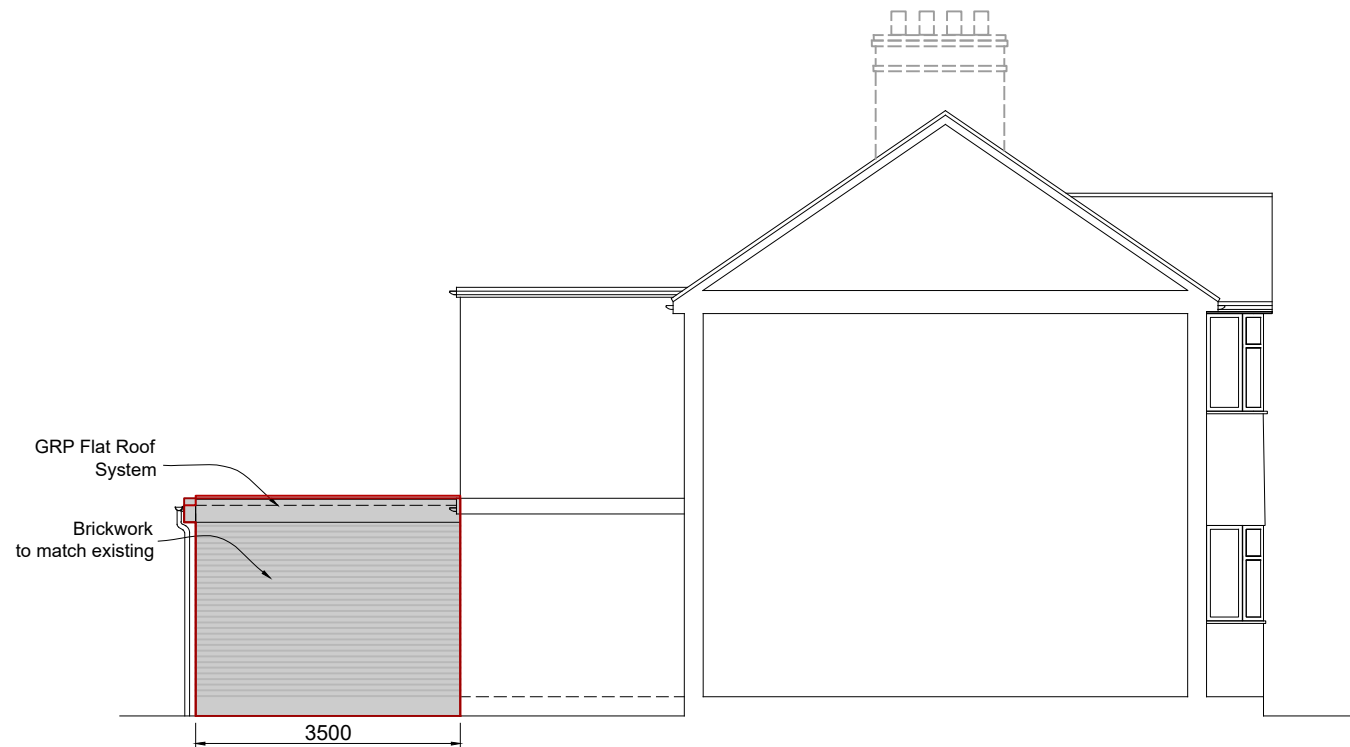

LEFT SIDE ELEVATION 1:100
Previously APPROVED Planning Ref: 22/02706/FUL

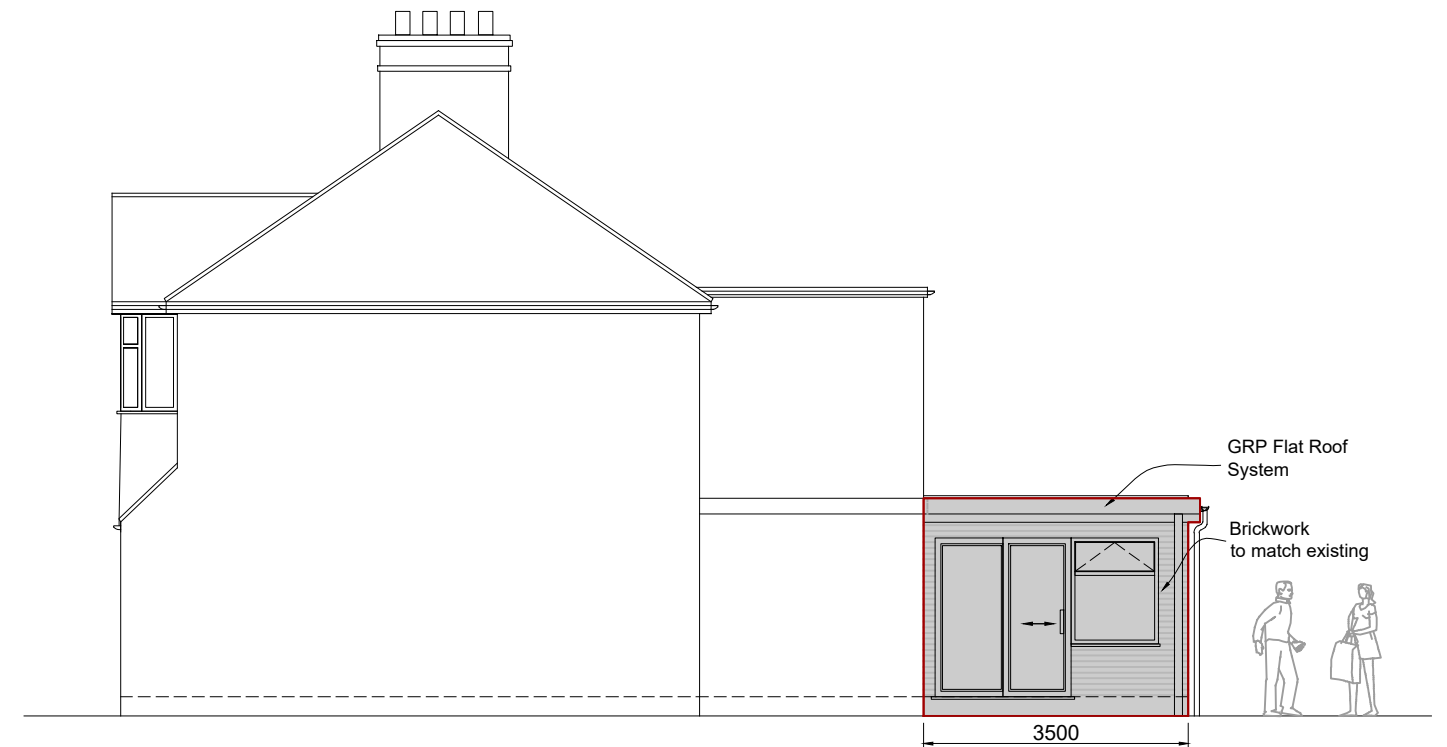

RIGHT SIDE ELEVATION 1:100
Previously APPROVED Planning Ref: 22/02706/FUL

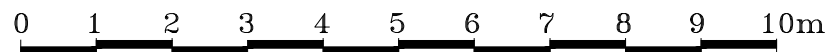

GENERAL NOTES:
All dimensions to be checked on site before construction.
DO NOT scale off this drawing. All construction information should be taken from Figured Dimension Only.
All drawings to be read in conjunction with specification. All works shall be carried out in accordance with the current British Standard and Codes of practice.
The Contractor shall be responsible for and must take all necessary precautions to ensure the stability of the existing structure and earthworks on adjoining sites during the course of the contract.
No work would be carried out until drawings and structural calculations have been approved by Local Authority.

PL

Drawing No. 04

227 Gipsy Road,
Welling,
DA16 1HZ

Rev A

Feb. 2024