

0 South East Elevation  
(existing)

- 7950 mm top of roof ridge
- profiled cement roof tiles on timber
- 5200 mm underside of wallplate
- white double glazed uPVC windows
- 2700 mm top of timber floor
- 2450 mm underside of ceiling
- uPVC gutters and fascias
- red/brown face brick walls
- 000 top of floor structure
- ngl -200 mm

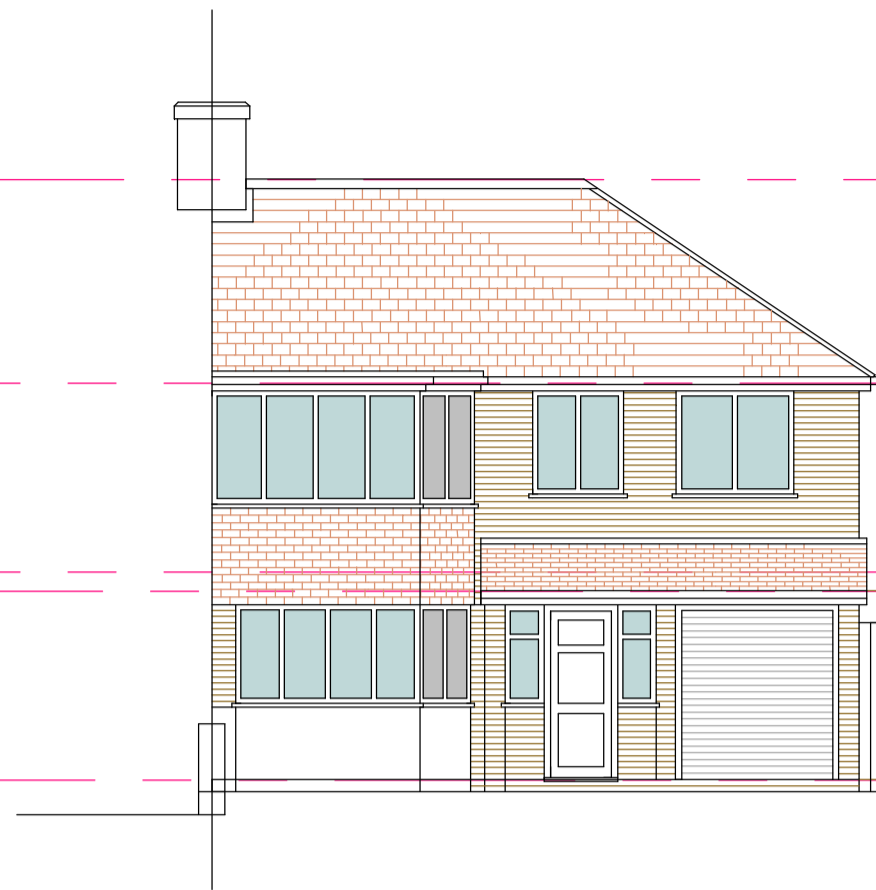

0 South East Elevation  
(proposed)

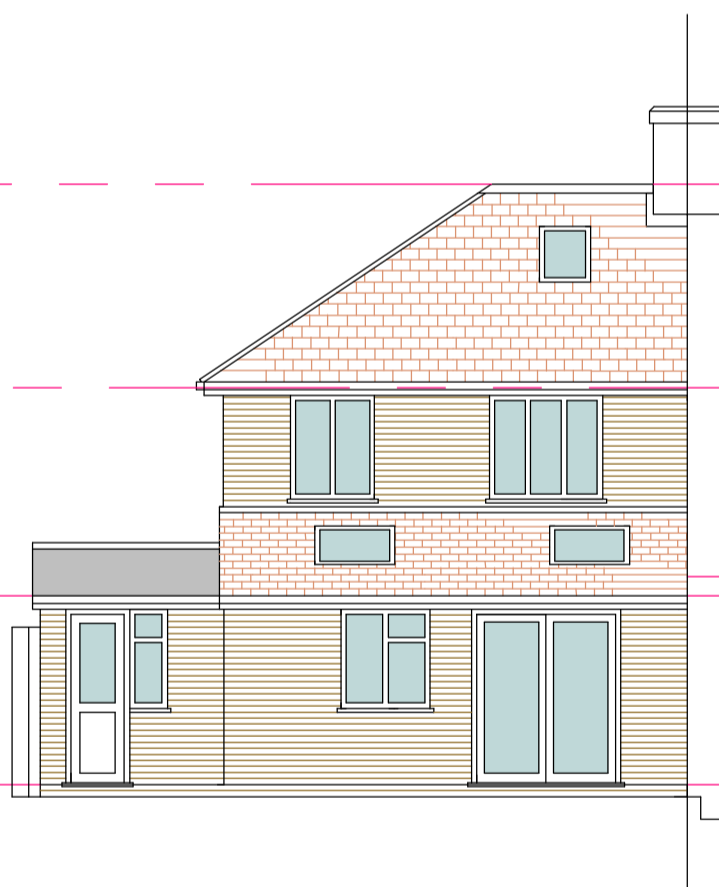

0 North West Elevation  
(existing)

- 7950 mm top of roof ridge
- profiled cement roof tiles on timber
- 5200 mm underside of wallplate
- white double glazed uPVC windows
- 2700 mm top of timber floor
- 2450 mm underside of ceiling
- uPVC gutters and fascias
- red/brown face brick walls
- 000 top of floor structure
- ngl -200 mm

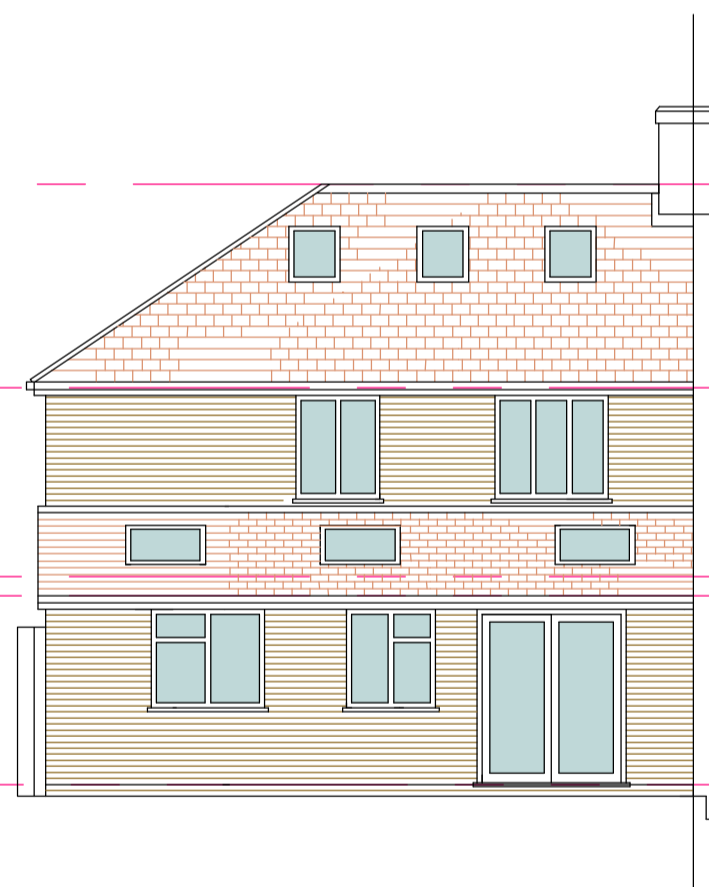

0 North West Elevation  
(proposed)

2 new additional Velux roof windows  
to the enlarged Loft Space

## 0 Elevations

Scale 1 : 100



PROJECT House H | Duong PROJEK

Double storey side and part single storey rear extension. New staircase to Loft  
and New Garage at the bottom of the back garden

No 18 Gravel Hill, Bexleyheth DA6 7PN

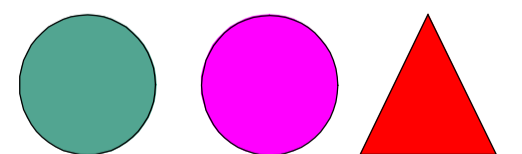

**CHRISTOPHER  
COWLEY AND  
ASSOCIATES**

079-86340719

c.cowley@tiscali.co.uk