

42 Prince John Road
Eltham London UK
SE9 6QA
tel 0208 859 2299
mob 0788 145 2203
email :iselter@yahoo.com

NOTES:

1. This drawing is to be read in conjunction with all relevant contract documentation from the design team, with any conflicting information to be brought to the attention of PolarDesign Architecture in writing before commencing on site.
2. The contractor is to check and verify all levels and dimensions before construction. Any discrepancies are to be brought to the attention of PolarDesign Architecture
3. All dimensions in mm, unless otherwise stated.
4. Do not scale from this drawing.
5. All sub base and concrete design and specification to engineer's details. All diagrams provided here are purely indicative.
6. Waterproofing of any element to be specified by others.
7. All proprietary products shall be installed in accordance with manufacturers written instructions.

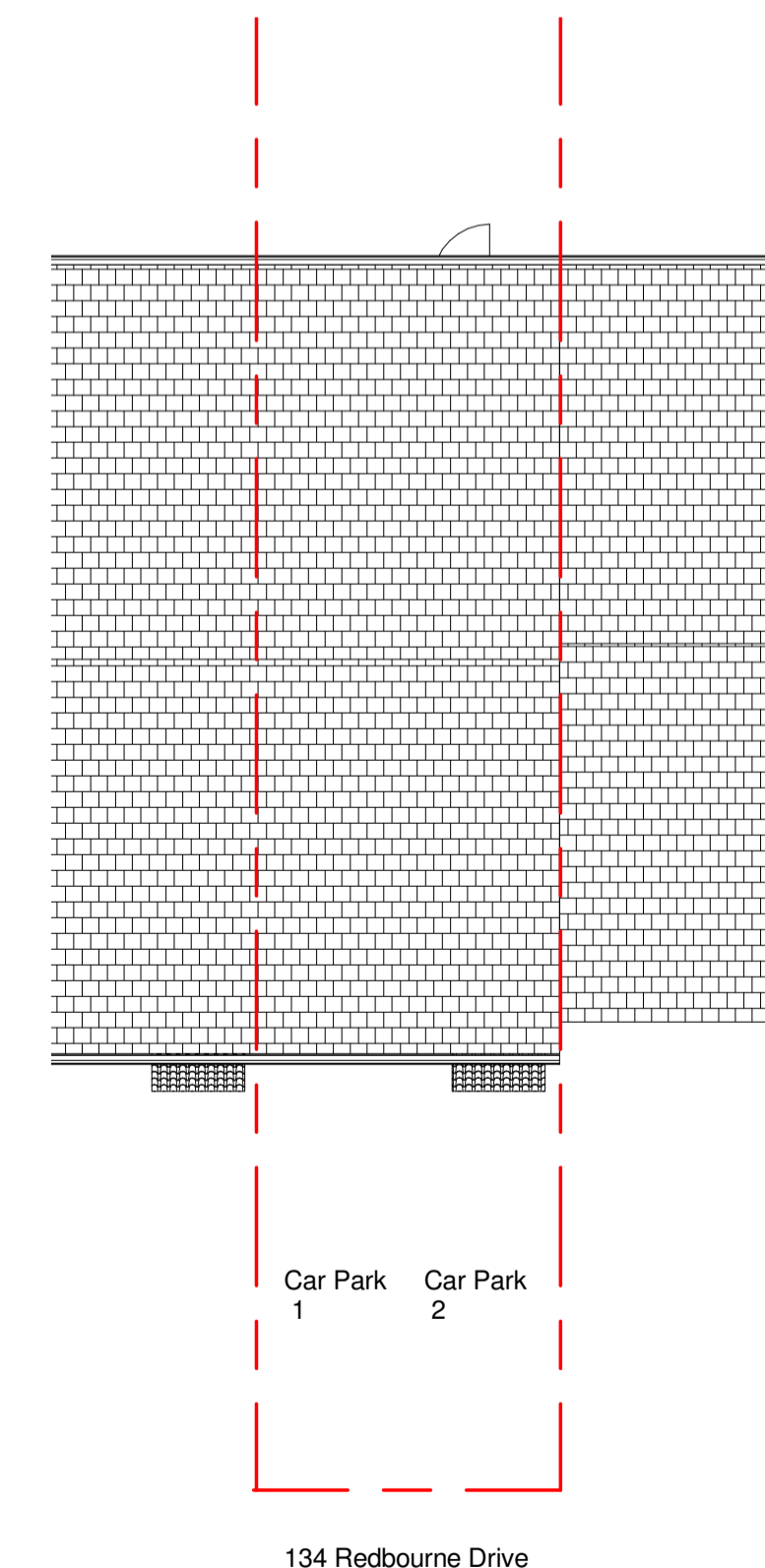
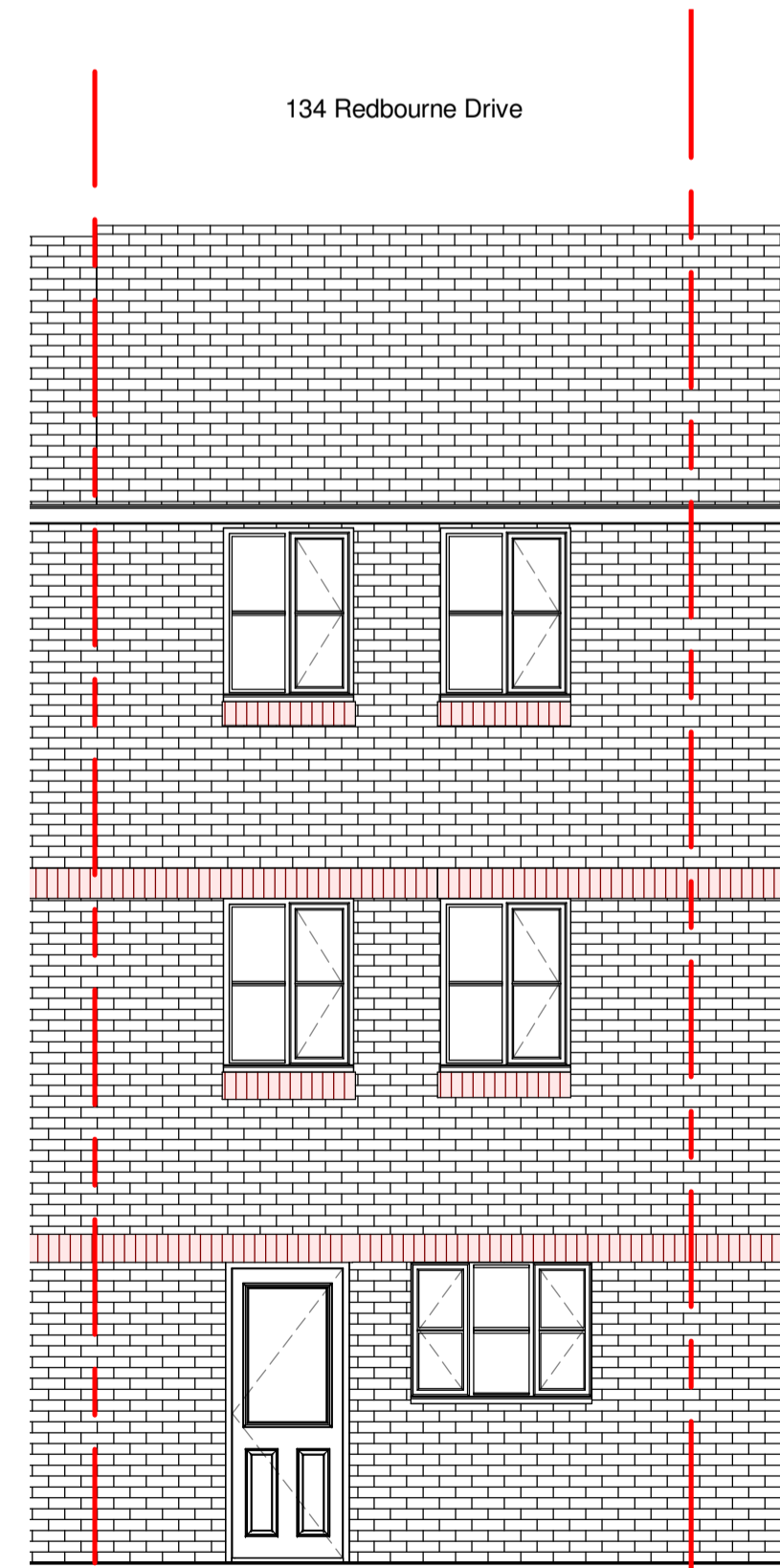
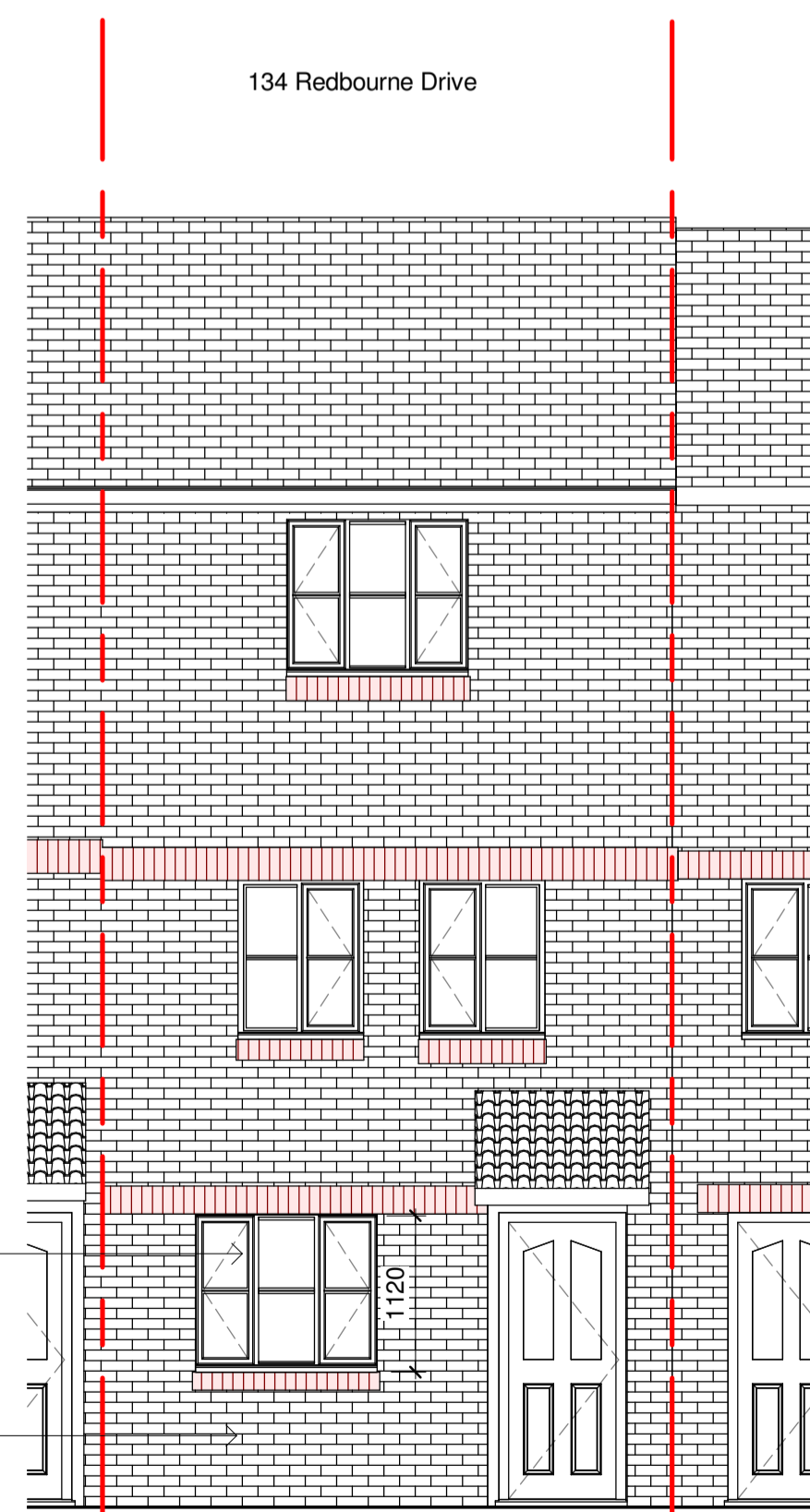
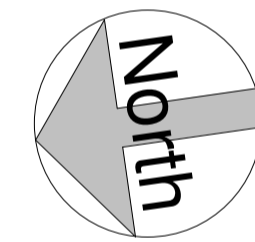
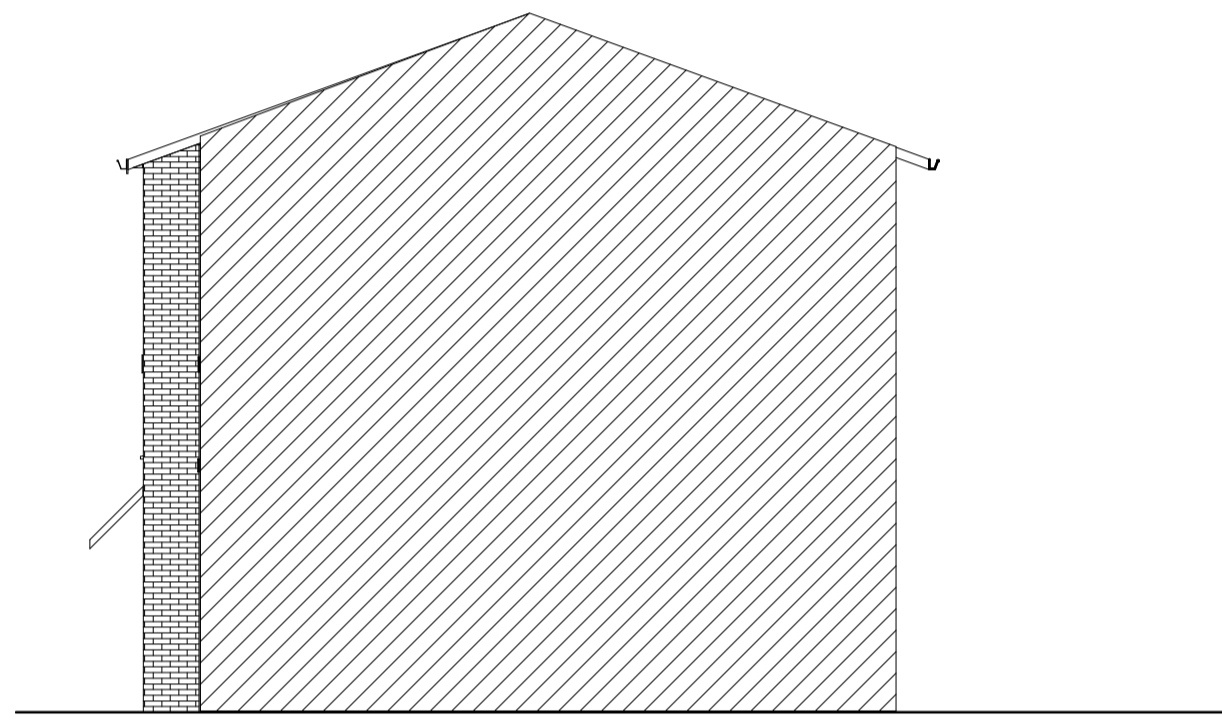
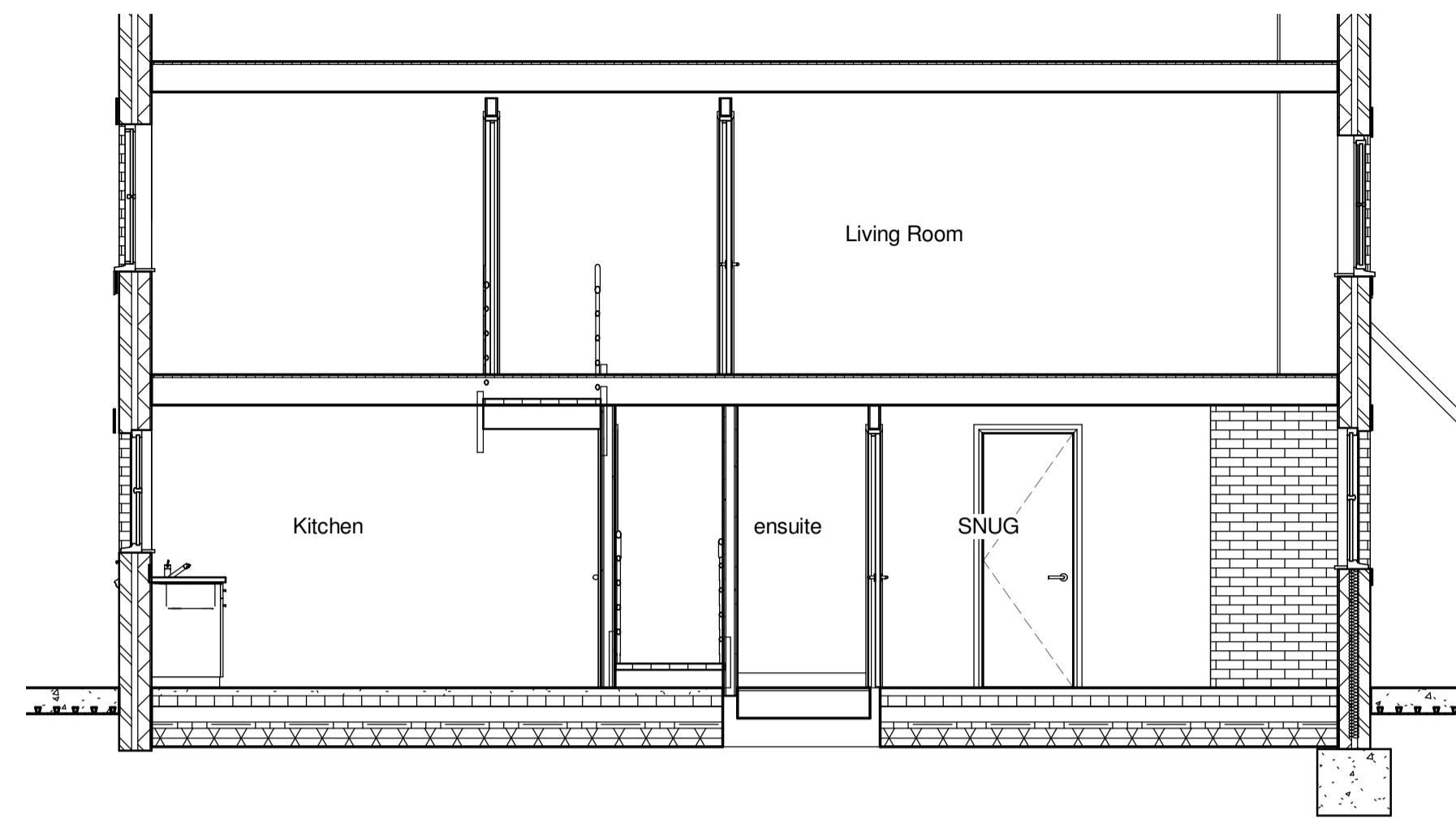
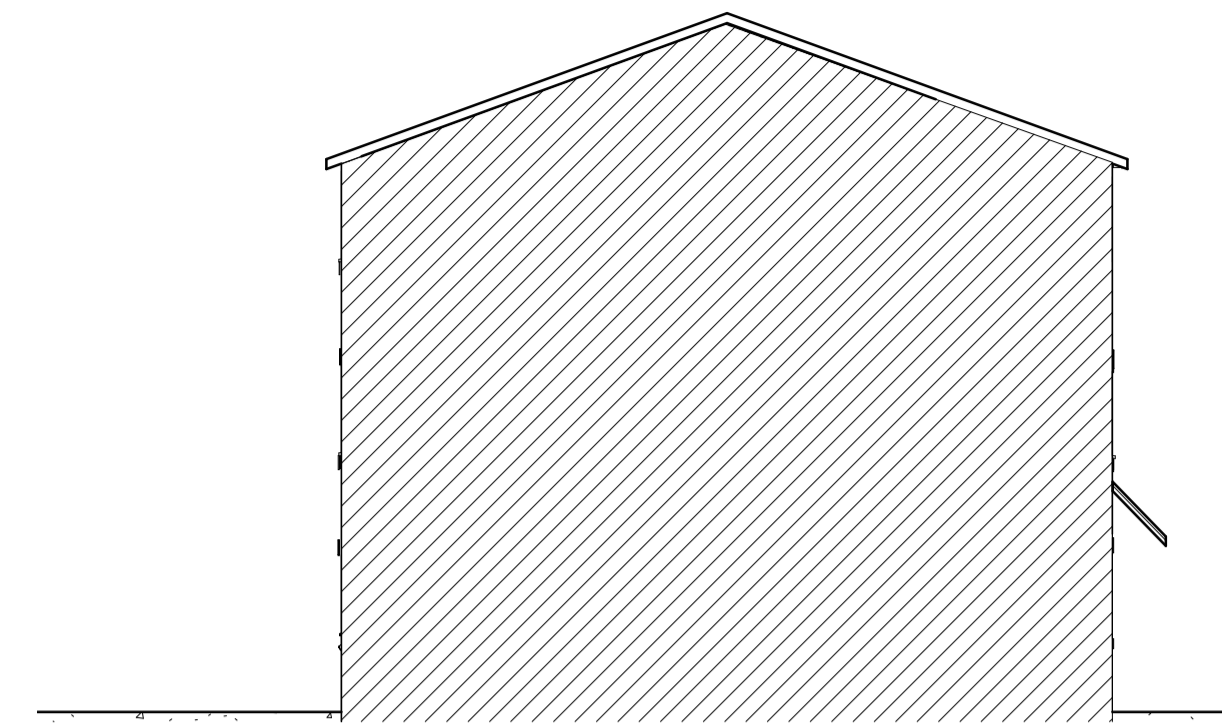
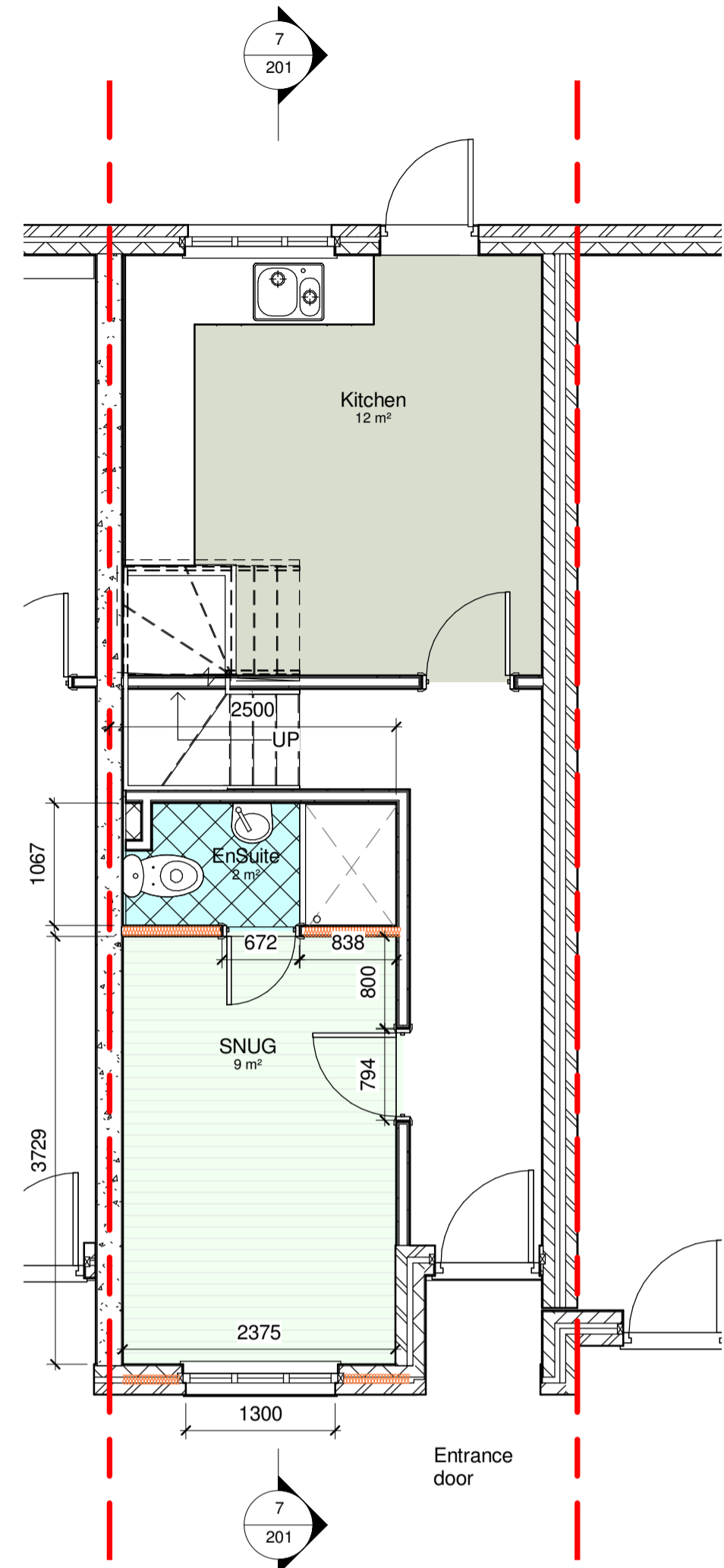

UPVC window to match existing

Brick work to match existing

Conversion of existing integrated garage into habitable room at 134 Redbourne Drive SE28 8RX

TITLE
Proposed Plans and Elevations

CLIENT

DRAWN BY Ivar Selter	CHECKED BY IS	DATE 15/03/2024
-------------------------	------------------	--------------------

SCALE (@ A1) As indicated	PROJECT NUMBER 134REDB/24
------------------------------	------------------------------

DRAWING NUMBER 201	REV
-----------------------	-----