

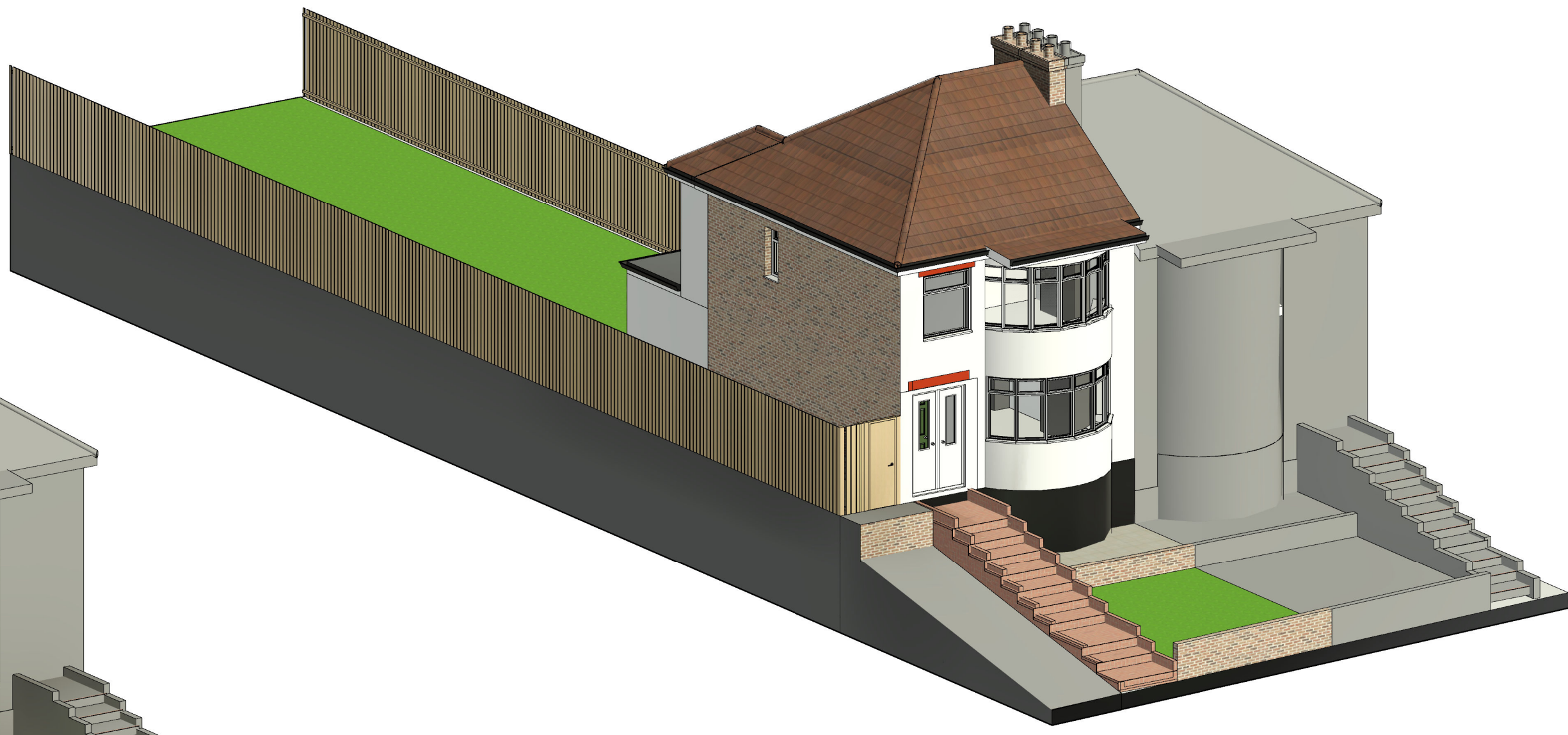

Existing Front 3D View

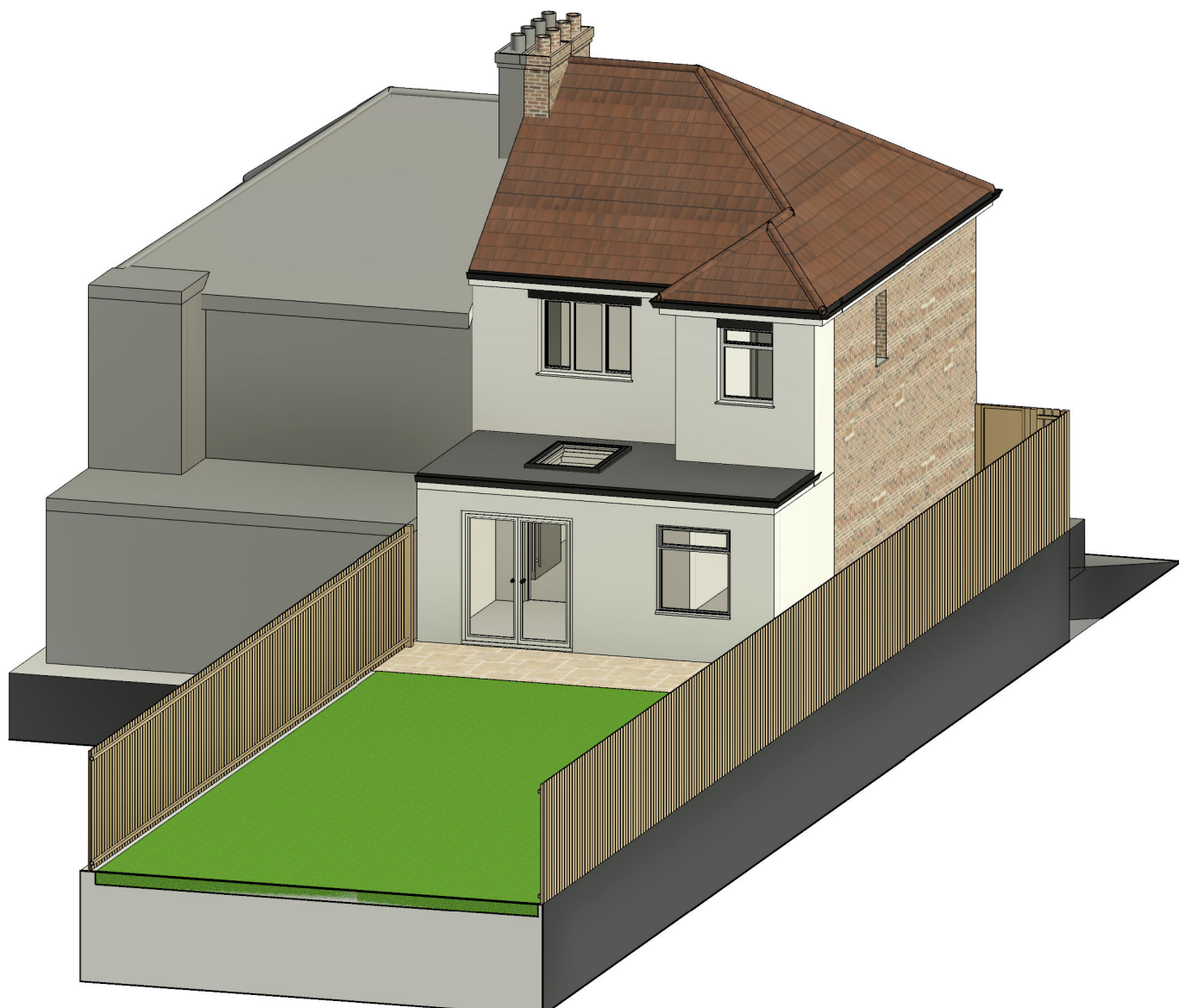

Proposed Front 3D View



Proposed Rear 3D View

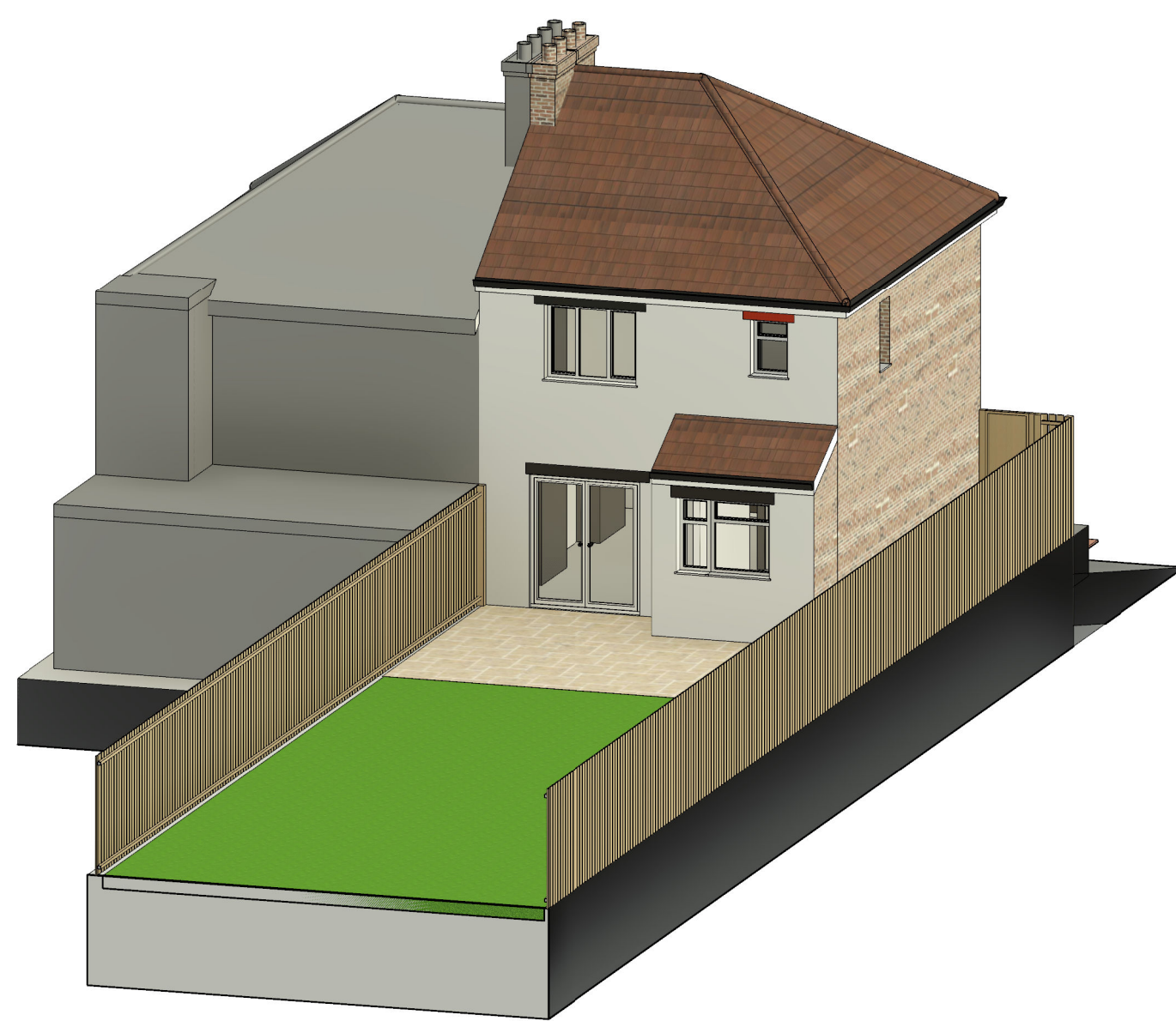

Existing Rear 3D View

- GENERAL NOTES:**
1. THIS DRAWING IS TO BE READ IN CONJUNCTION WITH ALL OTHER ARCHITECTURAL AND STRUCTURAL DRAWINGS AND SPECIFICATIONS.
 2. ALL DIMENSIONS ARE IN MILLIMETERS UNLESS STATED OTHERWISE.
 3. DO NOT SCALE FROM THIS DRAWING UNLESS FOR PLANNING PURPOSES.
- BUILDING NOTES:**
4. THE CONTRACTOR IS TO ENSURE THAT ALL MATERIALS COMPLY WITH THE RELEVANT BRITISH STANDARDS AND HAVE CURRENT AGREEMENT CERTIFICATES.
 5. ALL PRODUCTS TO BE FITTED STRICTLY IN ACCORDANCE WITH MANUFACTURER'S INSTRUCTIONS.
- © copyright
all rights reserved

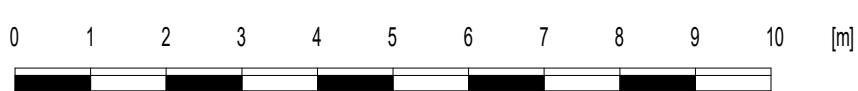

Scale Bar 1:100 @ A1

MM PLANNING & ARCHITECTURE
 892 LONDON ROAD, CR7 7PB
 EMAIL INFO@MMPLANNING-ARCHITECTURE.CO.UK
 CONTACT 02073023111

Scale(@ A1):



Project
 49 Totnes Road, DA16 1BU

Client
 Owner

Drawing
 3D Existing and Proposed

Number:
 A101

Date:
 Issue Date