

CROSS SECTION

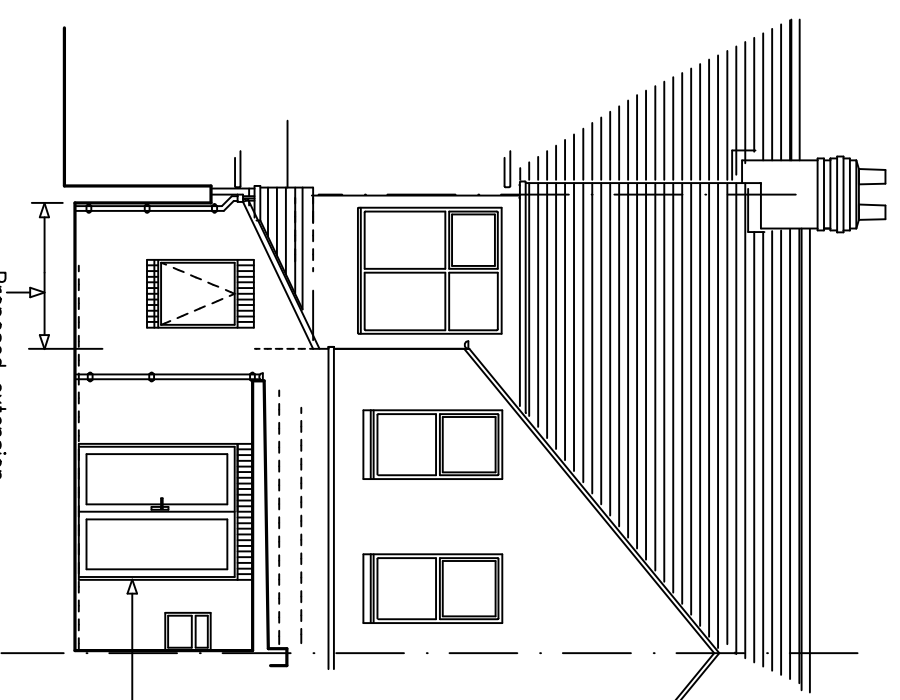

REAR ELEVATION

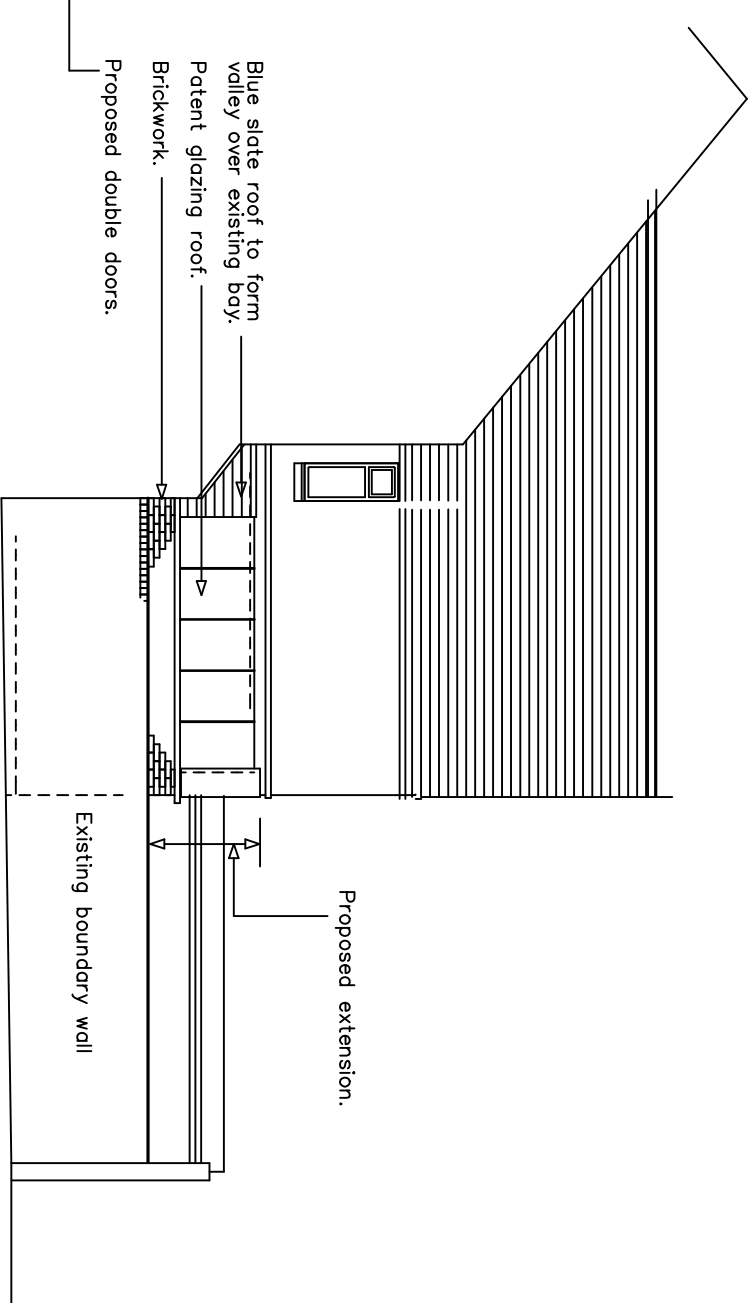

REAR RETURN ELEVATION

Client

MR. & MRS. K. WILSON

Project

PROPOSED SINGLE STOREY EXTENSION
47 VENTNOR GARDEN, WHITLEY BAY, TYNE & WEAR.
SCHEME PROPOSAL ELEVATIONS.

Date

DECEMBER 2024

Scale

1 : 100

Drawing No.

669-04

Revision

Drawn by
A.A.



ACKROYD & COMPANY
CHARTERED BUILDING SURVEYORS

The Hay Barn, Brainshaugh, Morpeth, Northumberland NE65 9AE
Telephone 01665 581137 Mobile 07970 462923
Email andrew@ackroydandco.co.uk