

REAR ELEVATION

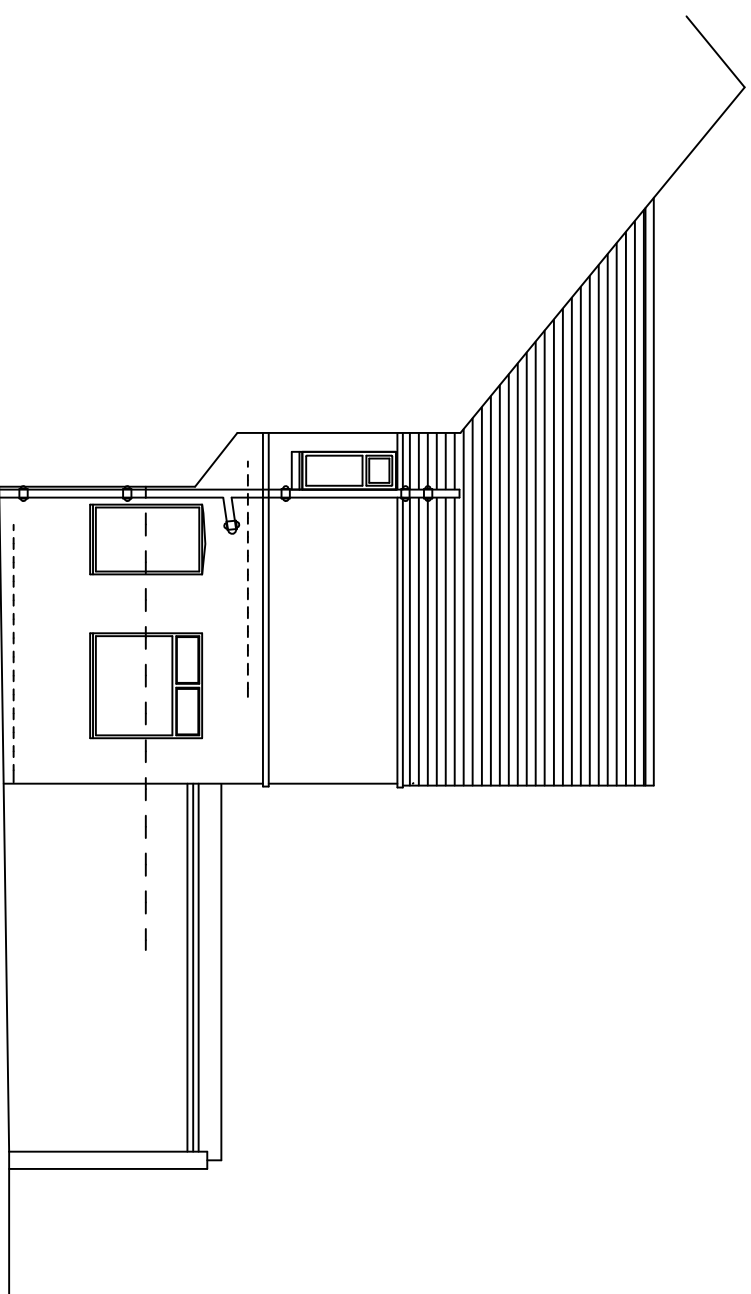

REAR RETURN ELEVATION

Client

MR. & MRS. K. WILSON

Project

PROPOSED SINGLE STOREY EXTENSION  
47 VENTNOR GARDEN, WHITLEY BAY, TYNE & WEAR.  
SURVEY ELEVATIONS.

Date

DECEMBER 2024

Scale

1 : 100

Drawing No.

669-02

Revision

Drawn by

A.A.

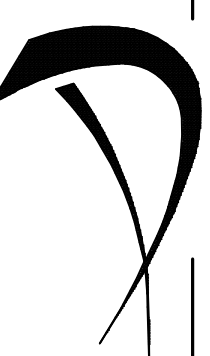

**ACKROYD & COMPANY**

CHARTERED BUILDING SURVEYORS

The Hay Barn, Brainshaugh, Morpeth, Northumberland NE65 9AE  
Telephone 01665 581137 Mobile 07970 462923  
Email andrew@ackroydandco.co.uk