

Ground Floor

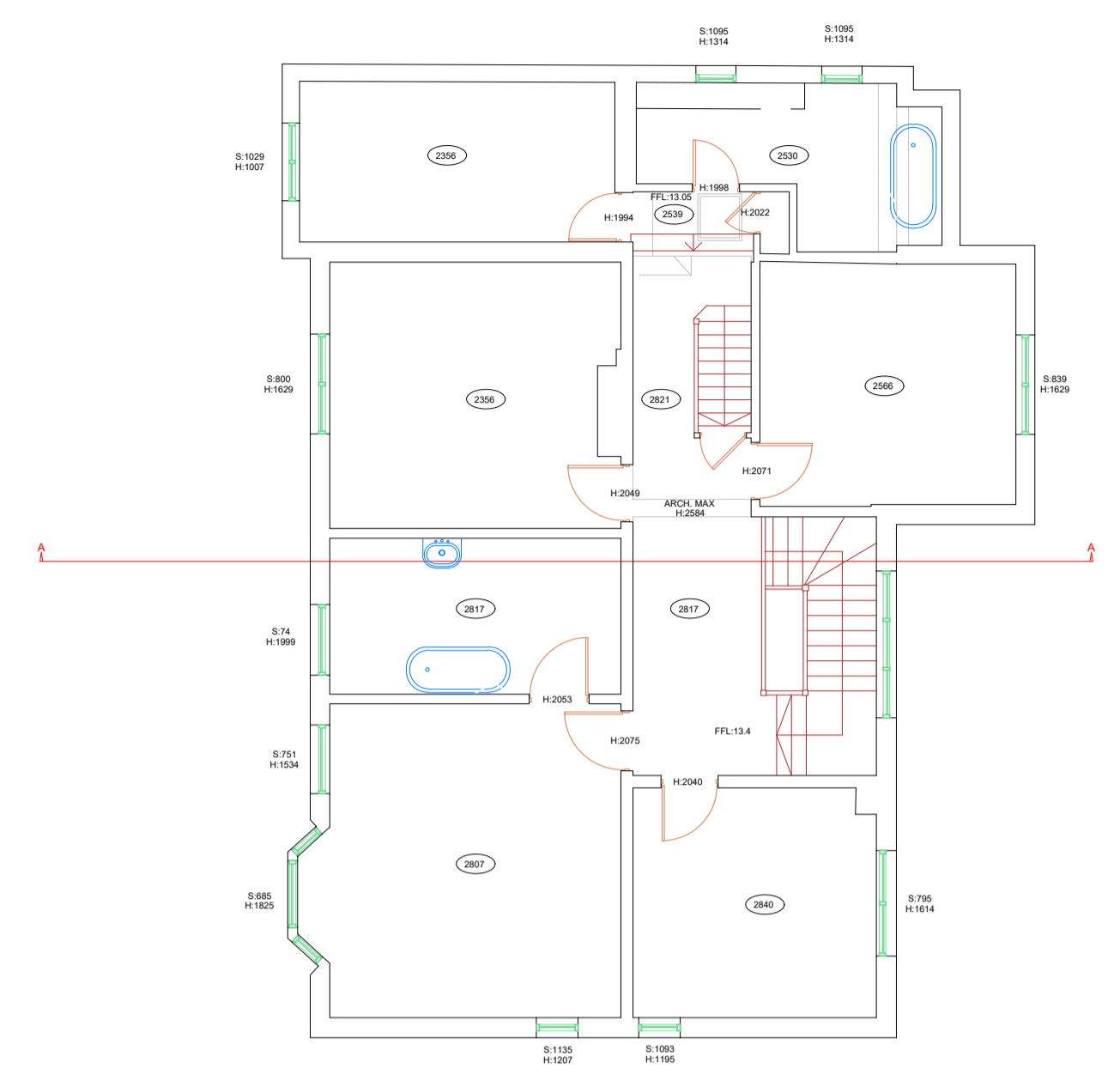

First Floor

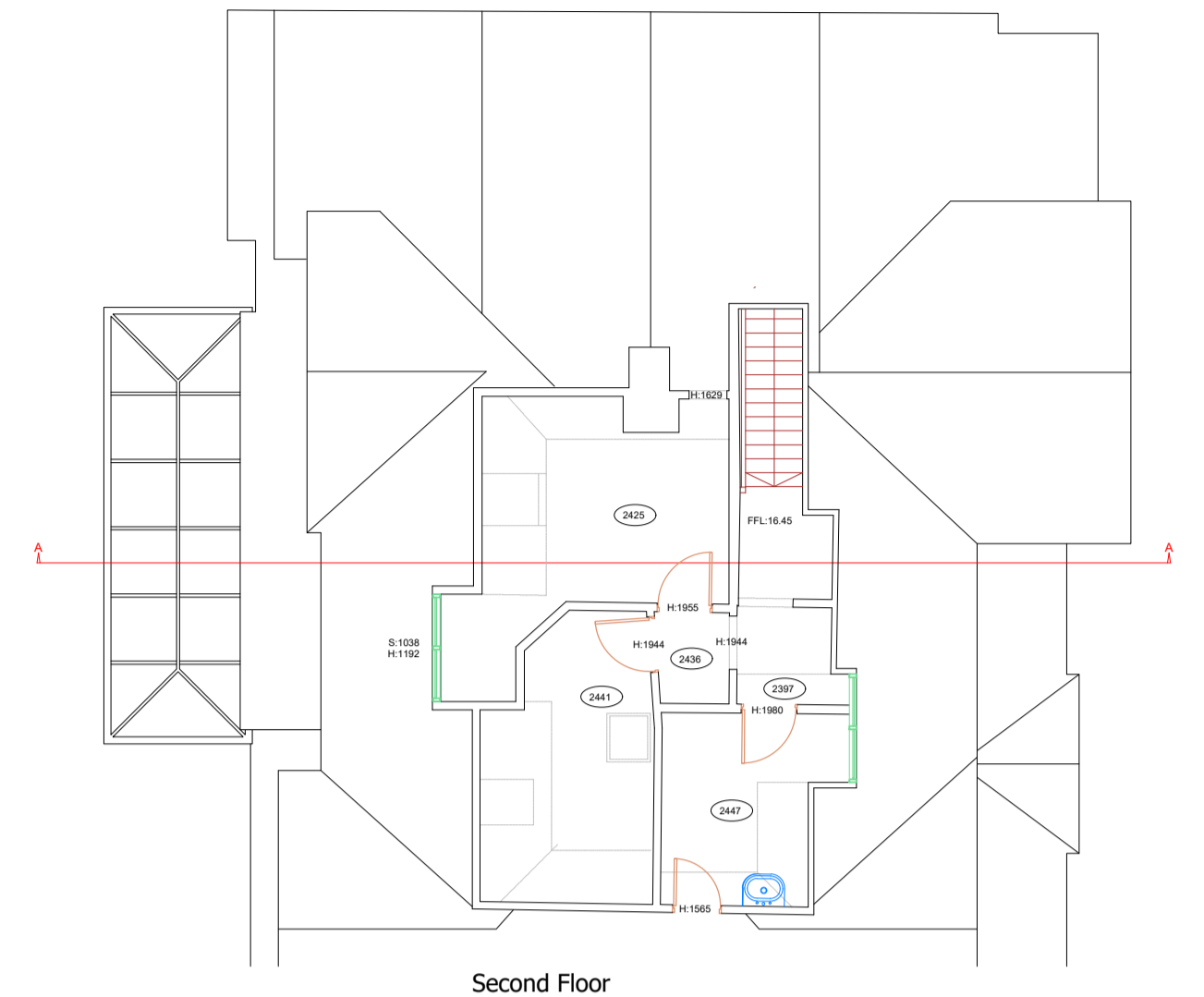

Second Floor

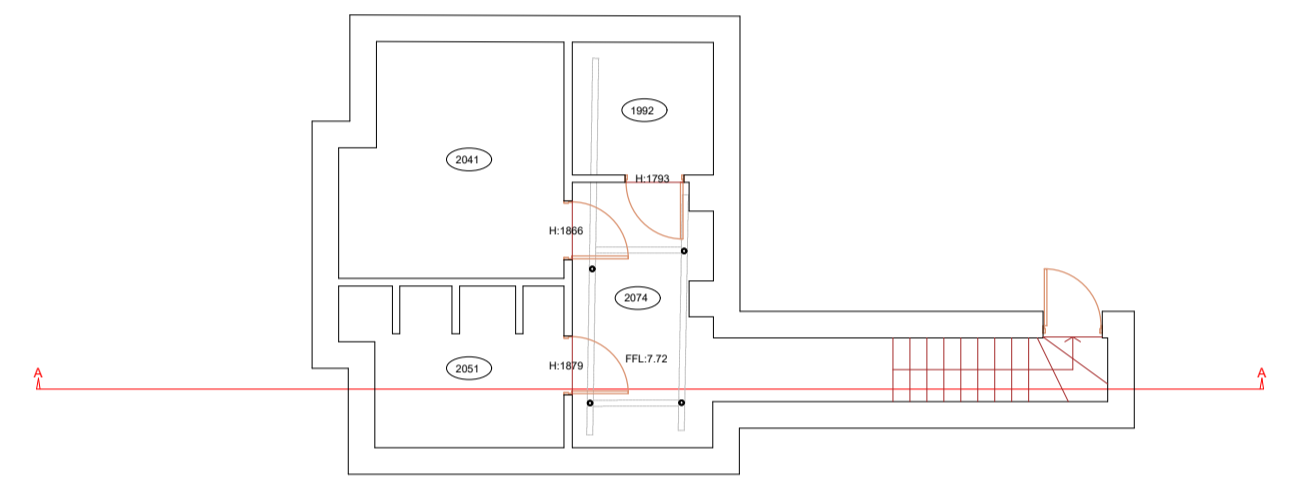

Cellar



East Facing Elevation



West Facing Elevation

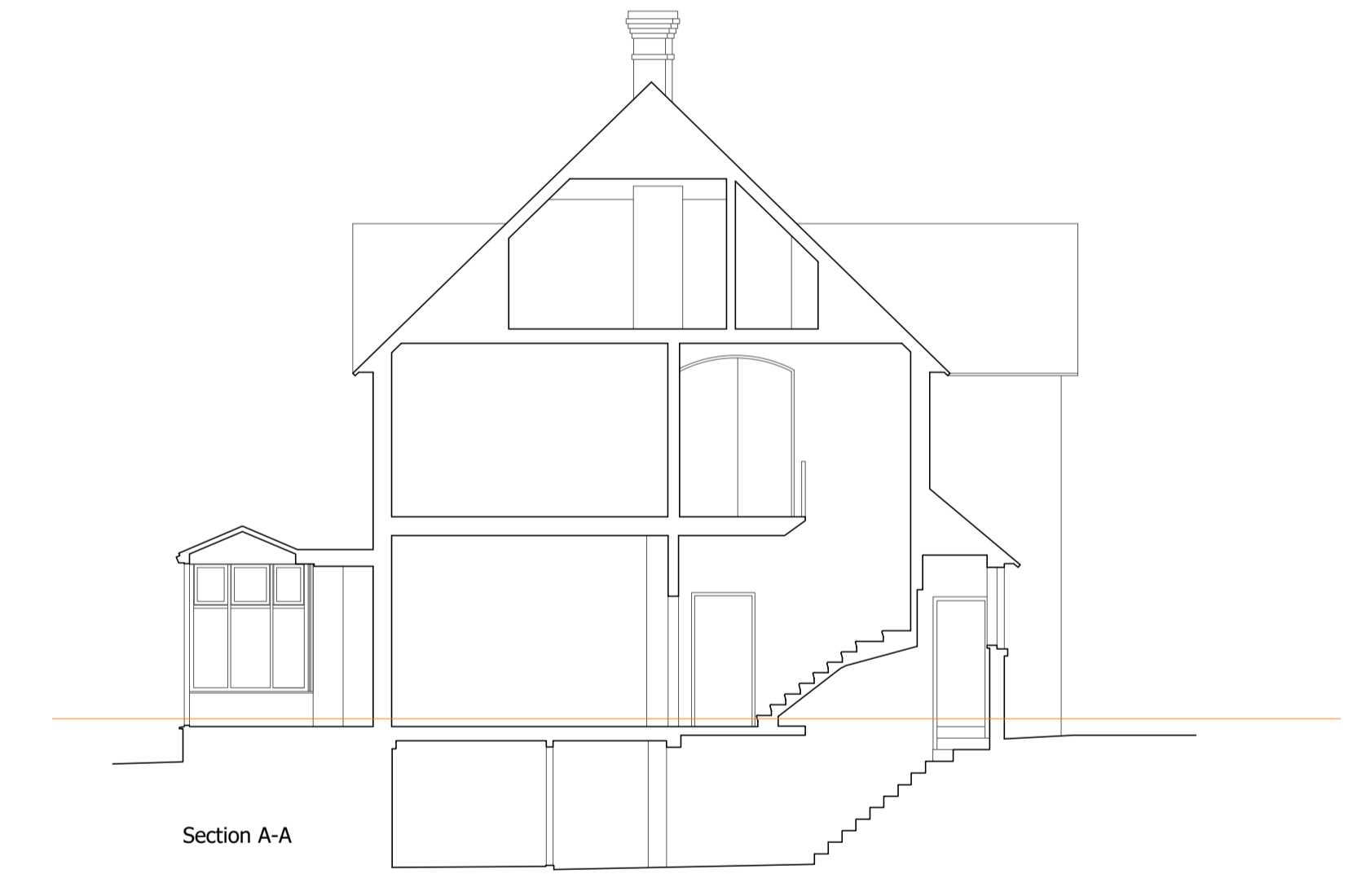

Section A-A



North Facing Elevation

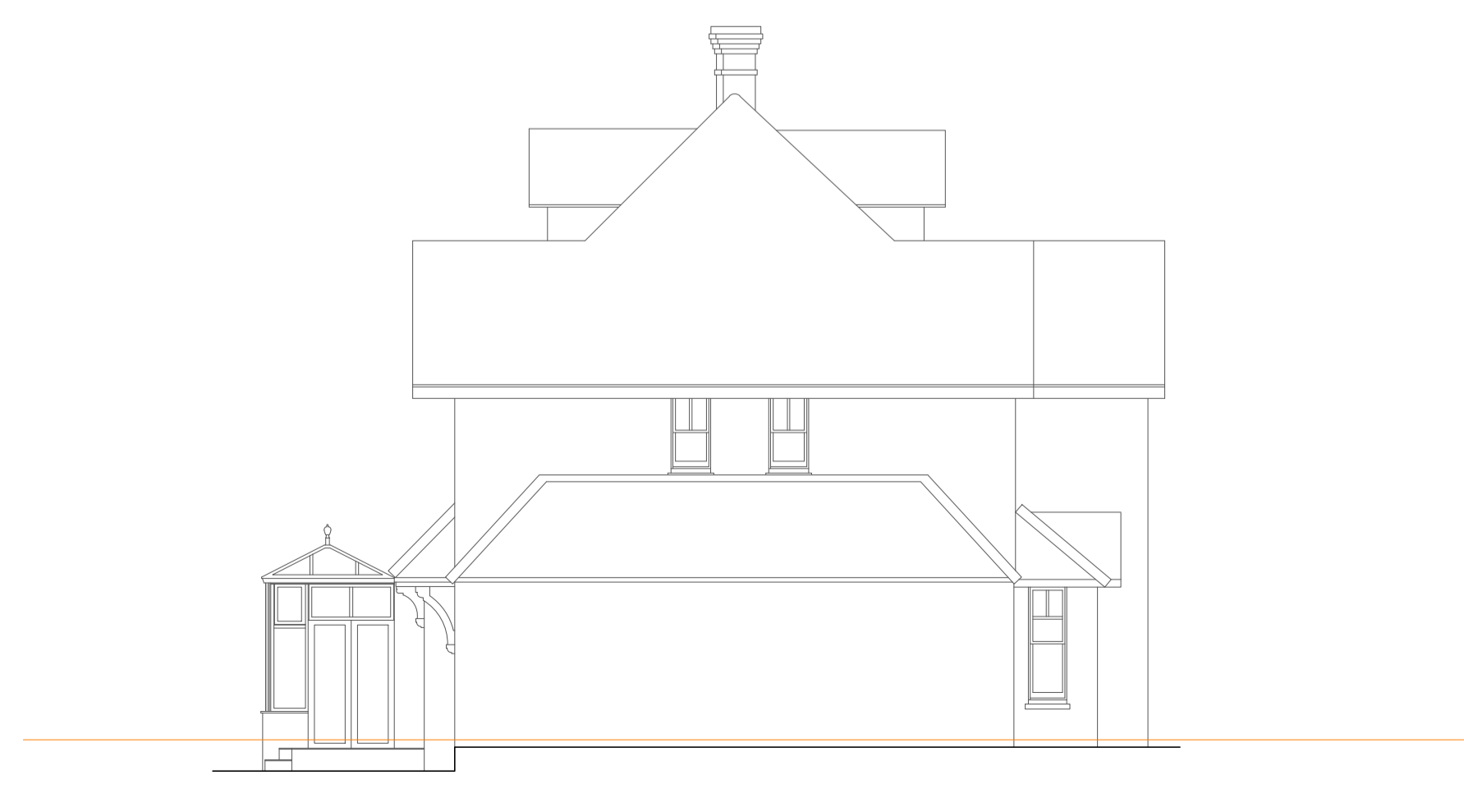

South Facing Elevation

Notes:

All measurements shown are in millimetres. All heights measured from local datum unless otherwise stated. Do not scale from document unless for planning purposes, all dimensions to be checked on site. Whilst we have taken care to measure every element of the property, we have not measured any areas that are hidden or concealed or where reasonable access is unavailable. The measured survey displayed here does not form part of a structural survey. No assumptions should be made with regards to the condition, construction type or material of any element shown.

copyright Trueplan (UK) Ltd 2023

Project:
 2 Linden Park Road
 Tunbridge Wells
 Kent
 TN2 5QL

Drawing no.: 55055
Revision: 0
Drawn on: 20/12/23
Drawn by: OS

Client:
 Coleman Anderson Architects Ltd

Scale: @A1
Floorplans: 1:100
Elevations: 1:100
Sections: 1:100



Trueplan (UK) Ltd
 Bank Chambers
 36 Mount Pleasant
 Tunbridge Wells
 Kent TN1 1RB
 01892 614881
 plans@trueplan.co.uk
 www.trueplan.co.uk
 @Trueplanuk
 facebook.com/trueplan

