

Copyright in the design and this drawing is the property of RESI. Reproduction in whole or in part without the written consent of RESI is prohibited. This drawing must be used in conjunction with all other relevant documentation and drawings.

RESI accepts no liability for any expense, loss or damage of whatsoever nature and however arising from any variations which have not been referred to them and their approval obtained.

Plans are to actual scale. Do not scale, except unless for printing purposes. All dimensions to be checked on site prior to construction and construction. All discrepancies to be reported to RESI immediately.

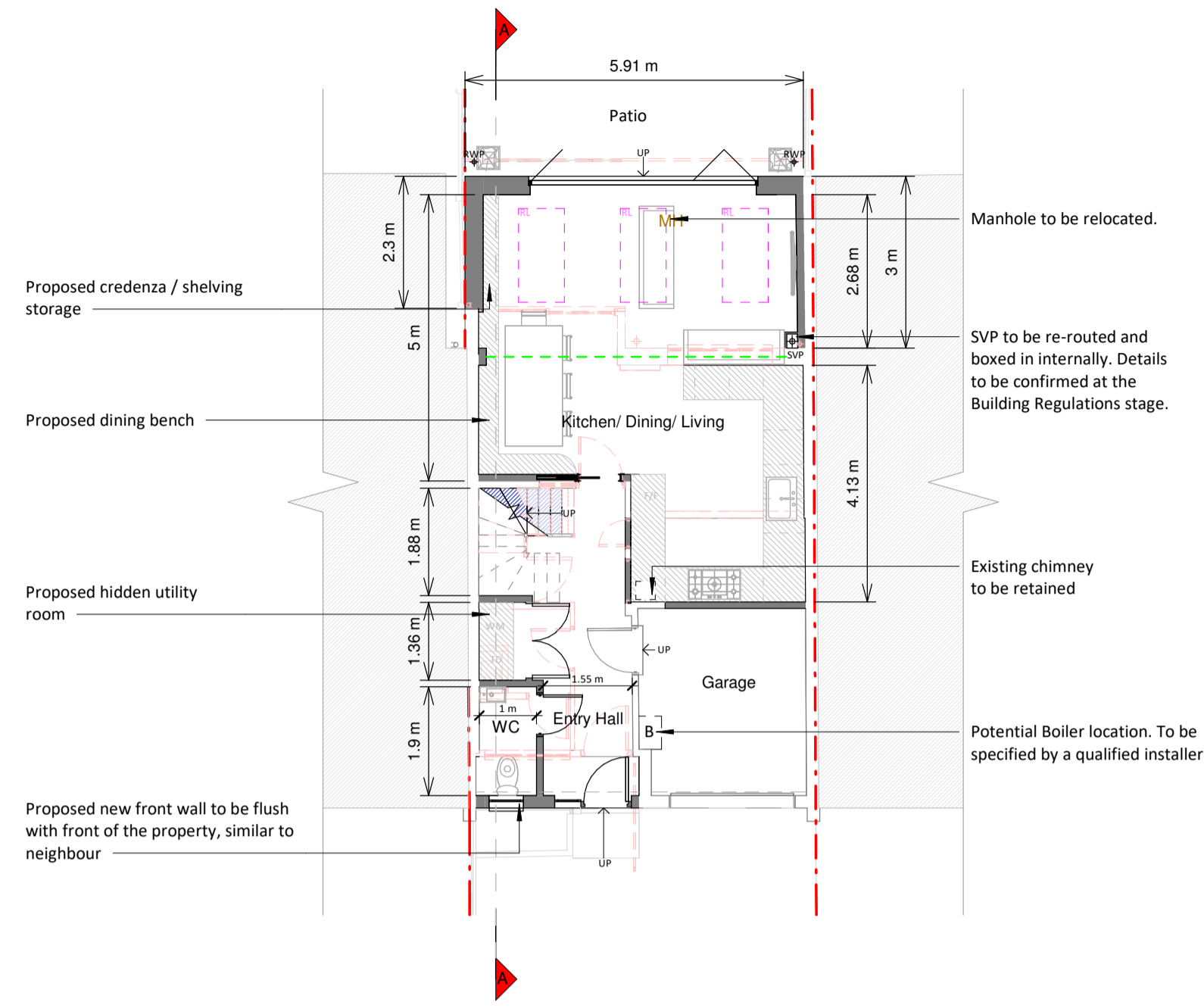

Ground Floor Plan

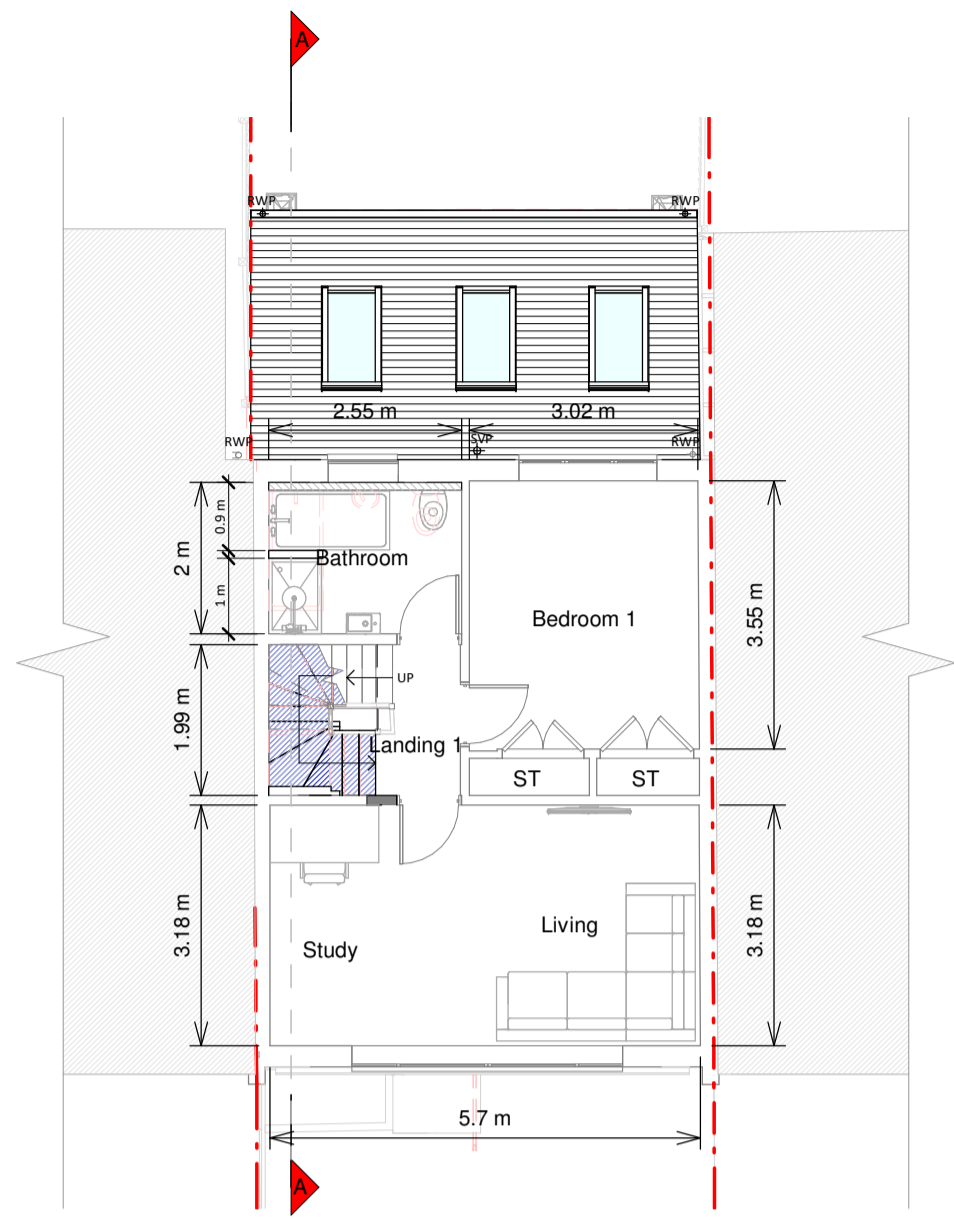

First Floor Plan

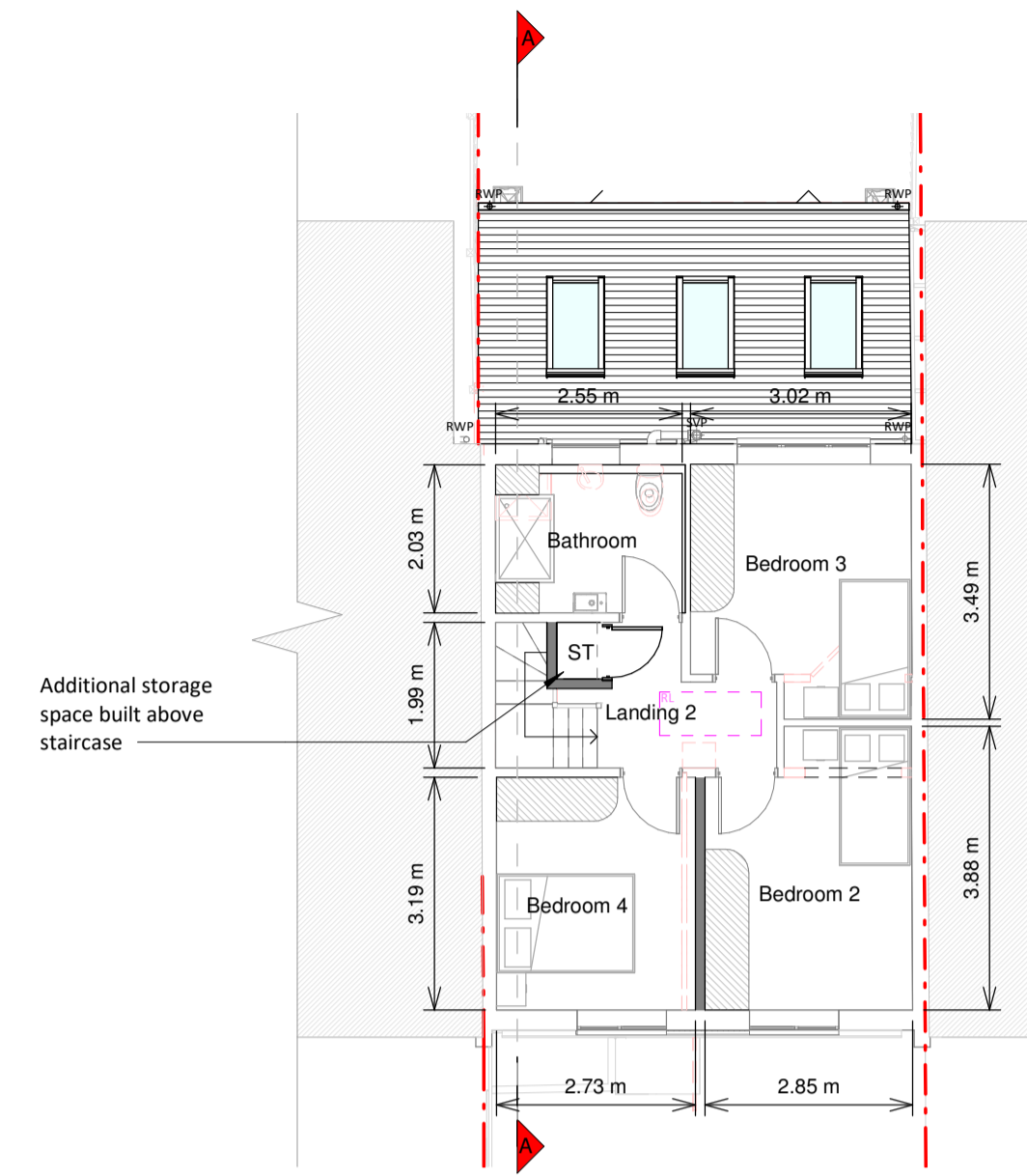

Loft Plan

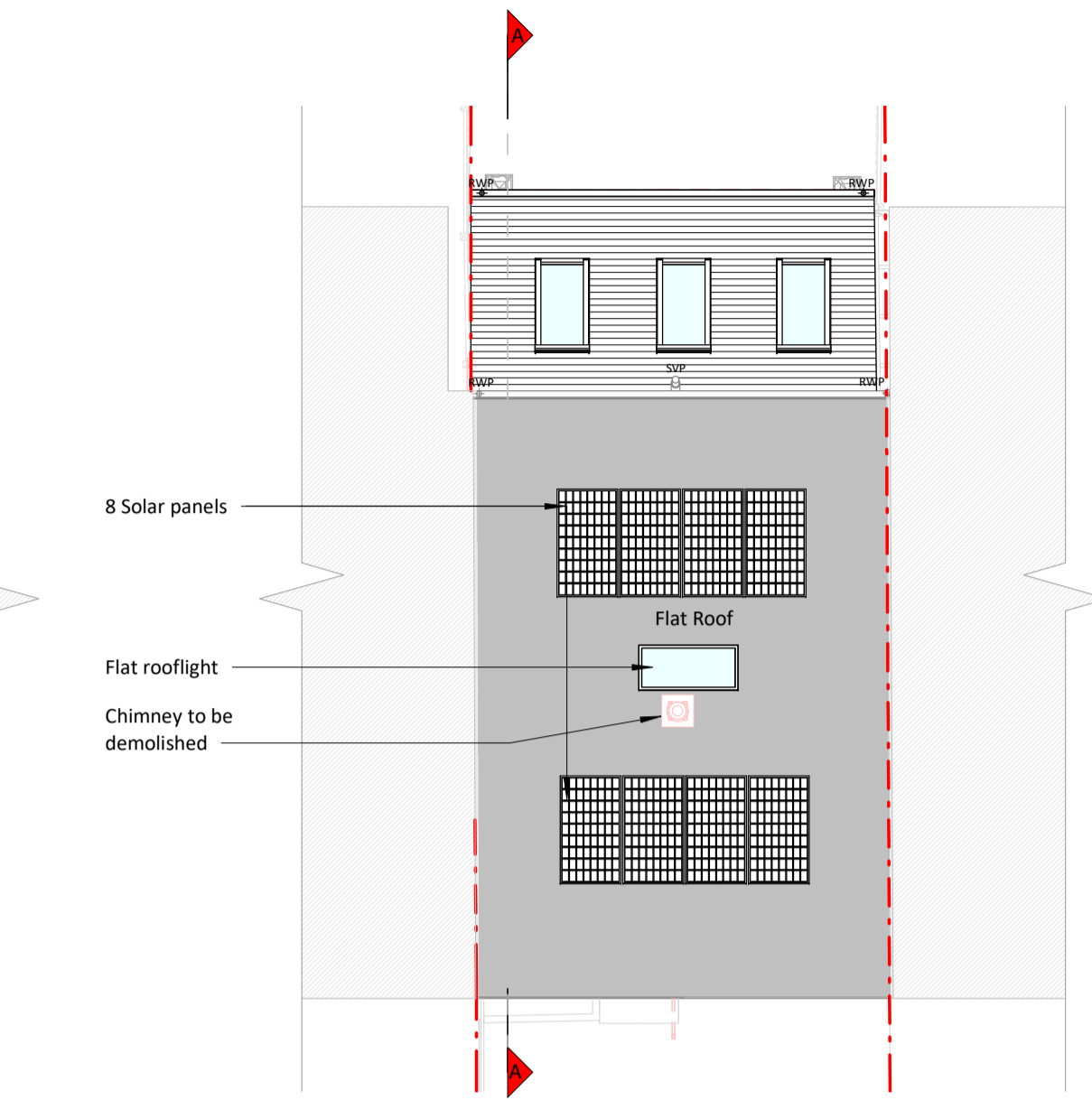

Roof Plan

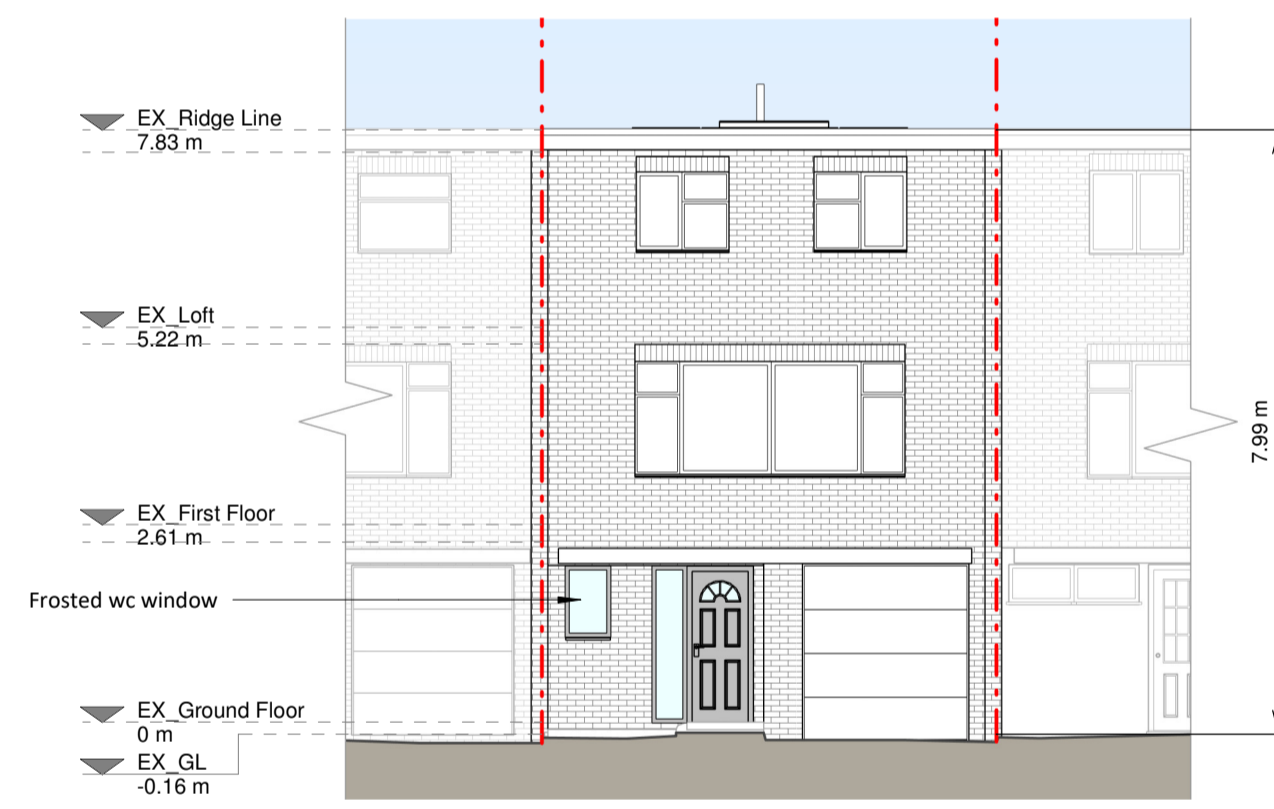

Front Elevation

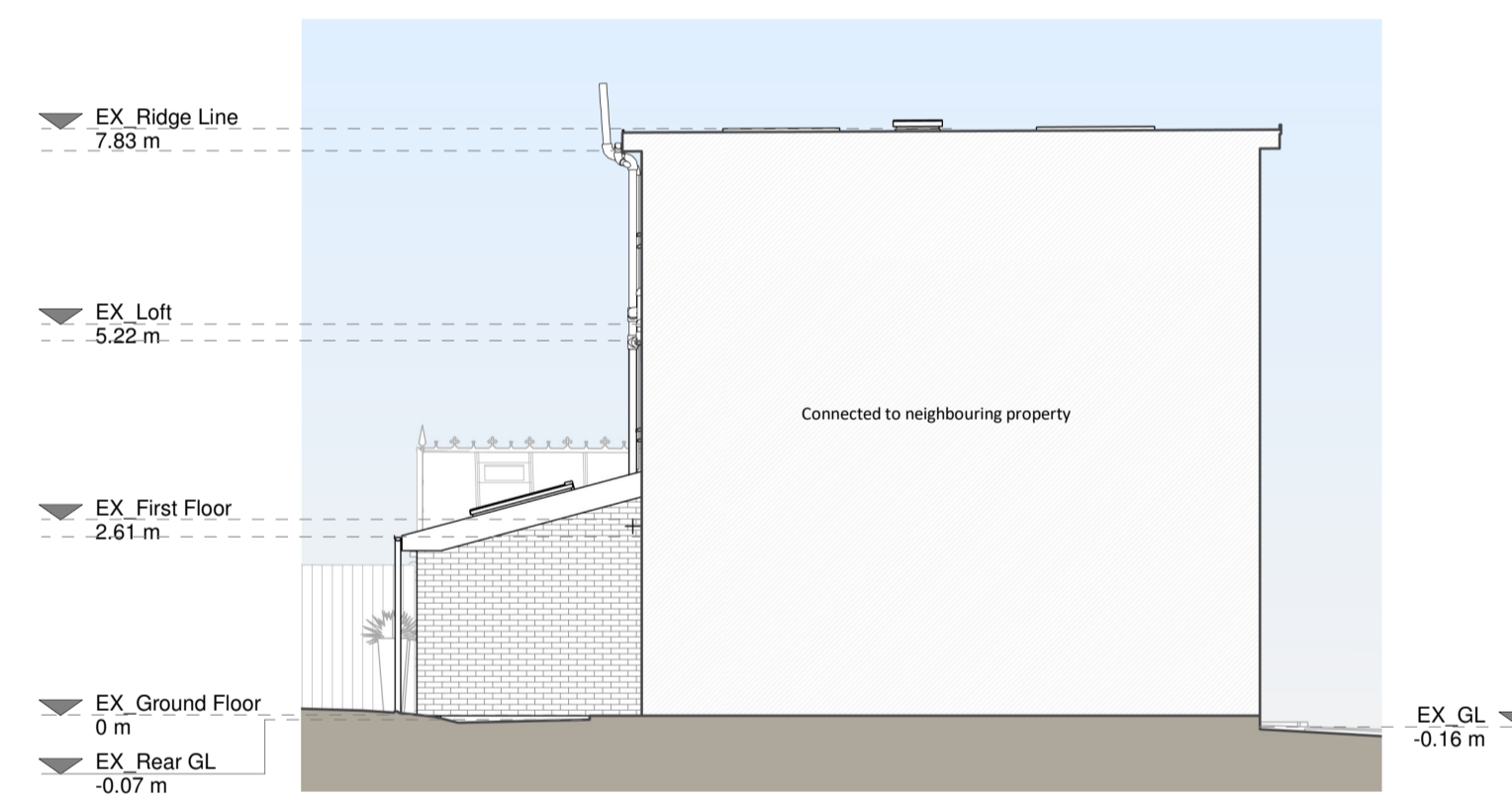

Left Side Elevation

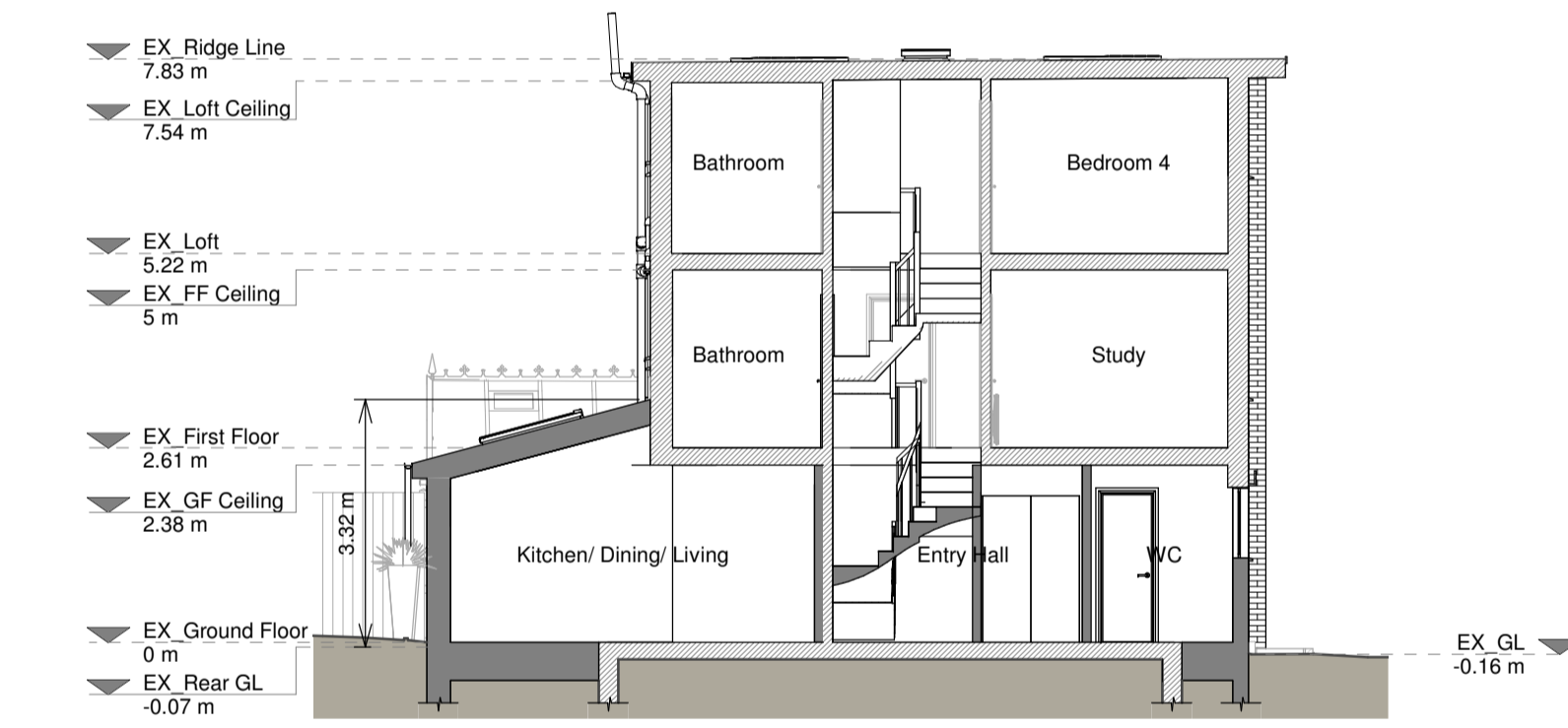

Section A - A



Rear Elevation

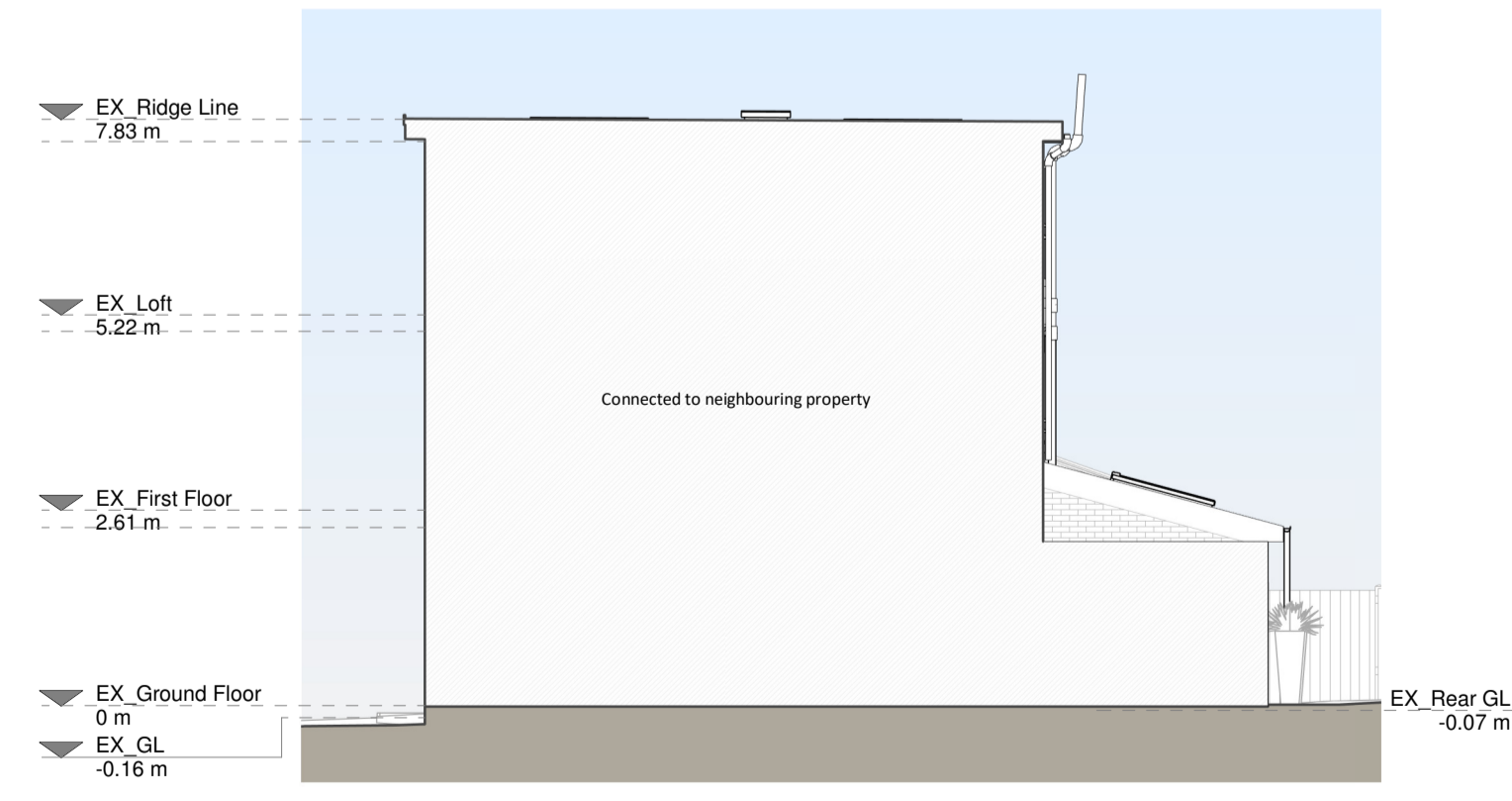

Right Side Elevation

Proposed Materials:

- Brickwork / Walls - Mixed red bricks to match existing
- Pitched roof - Clay tiles
- Windows - Grey uPVC framed windows and aluminium framed rooflights
- Doors - Aluminium framed bi-folding door and grey uPVC framed glazed front door
- RWPI / Gutter's / Fascia's - Black uPVC downpipes and gutters to match existing, black uPVC boxed fascia

KEY

Existing walls	Boundary line
Proposed walls	Proposed beam
Proposed furniture	Proposed drainage
Proposed staircase	Existing removed
Proposed windows	1.5m head height
Proposed rooflight	1.8m head height

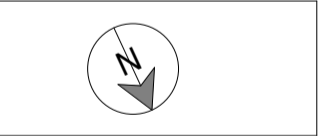

Revision

Rev	Notes	Date
A	Planning Issue	14/03/2024



Job Title: Proposed ground floor rear extension, front extension, internal alterations, partial garage conversion, installation of solar panels, removal of existing chimney and all associated works at 133 Linden Lea

Drawing Status: Planning

Client: Martin O'Keeffe

Proposed Drawings

Scale	Drawn
1:100 @ A1	AR
Date: March 2024	Checked: TM
Drawing No: B188648-3100	Rev: A

