

NOTE: Walls shown hatched are to be removed.

EXISTING SITE/BLOCK PLAN ... 1:500

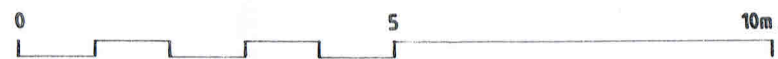

EXISTING GROUND FLOOR PLAN 1:100

NORTH.

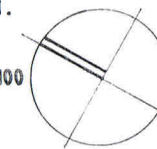

Existing single-storey building.

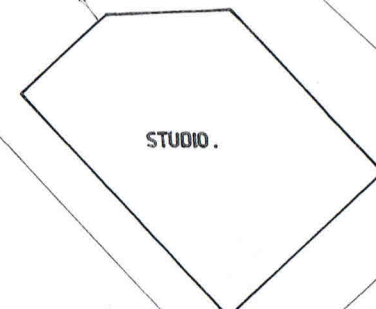

SCALE: 1:100 / 1:500

Drawing No: 820 / 02

Proposed Rear Kitchen Extension & Internal Alterations.

59 South Road, Faversham, Kent ME13 7LT.

DATE: 01 February 2024

DRAWN: Nick Hobbs