

PROPOSED SITE/ BLOCK PLAN (Scale 1:500).

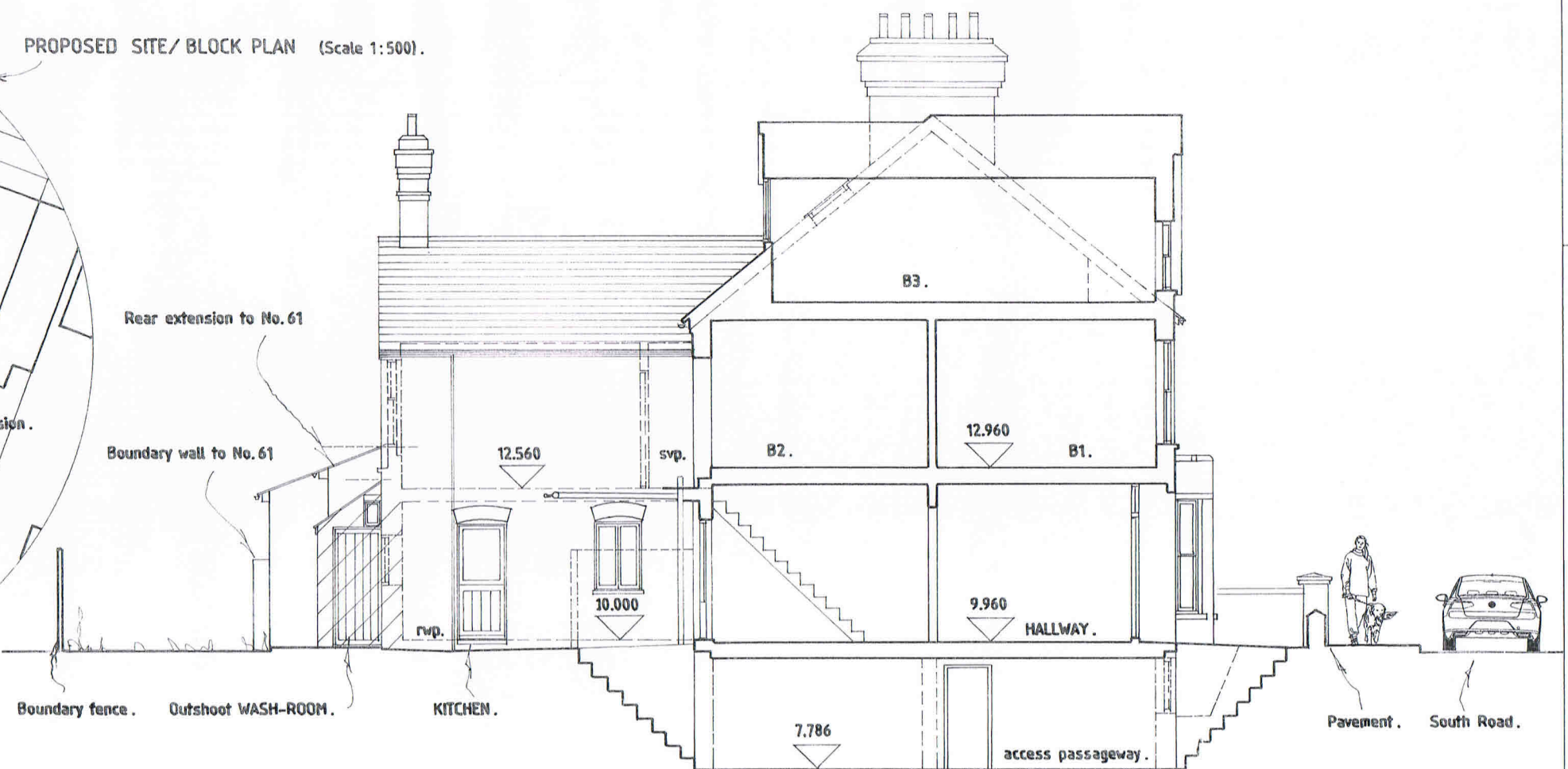

EXISTING REAR ELEVATION (South).

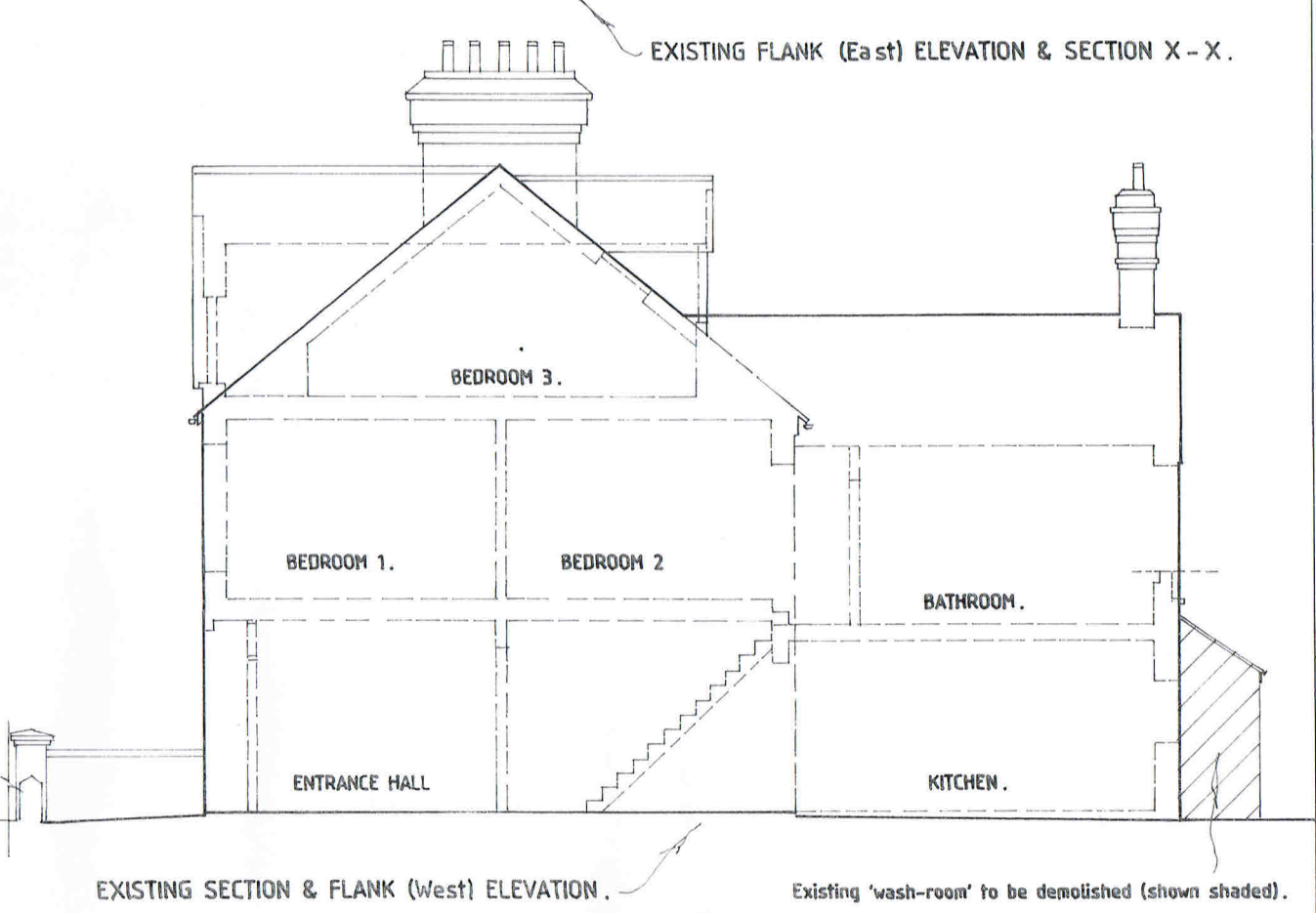

EXISTING FLANK (East) ELEVATION & SECTION X-X.

EXISTING SECTION & FLANK (West) ELEVATION.

Existing 'wash-room' to be demolished (shown shaded).

No. 61

59 SOUTH ROAD

No. 57

NOTE: Rear outshoot ('washroom') to be demolished with GF end-wall.

Below-ground access passageway shown dotted.

SCALE: 1:100/ 1:500

Drawing No: 820/ 04

Proposed Rear Single-storey Kitchen Extension & Internal Alterations at 59 South Road, Faversham.

Existing Rear and Flank Elevations and Section X-X thru' House.

DATE: 12 March 2024

DRAWN: Nick Hobbs