

Extension of stock yellow bricks ...

PROPOSED REAR ELEVATION (South).

Natural slate roof/ concealed gutter.

PROPOSED FLANK ELEVATION (East) & SECTION Y - Y.

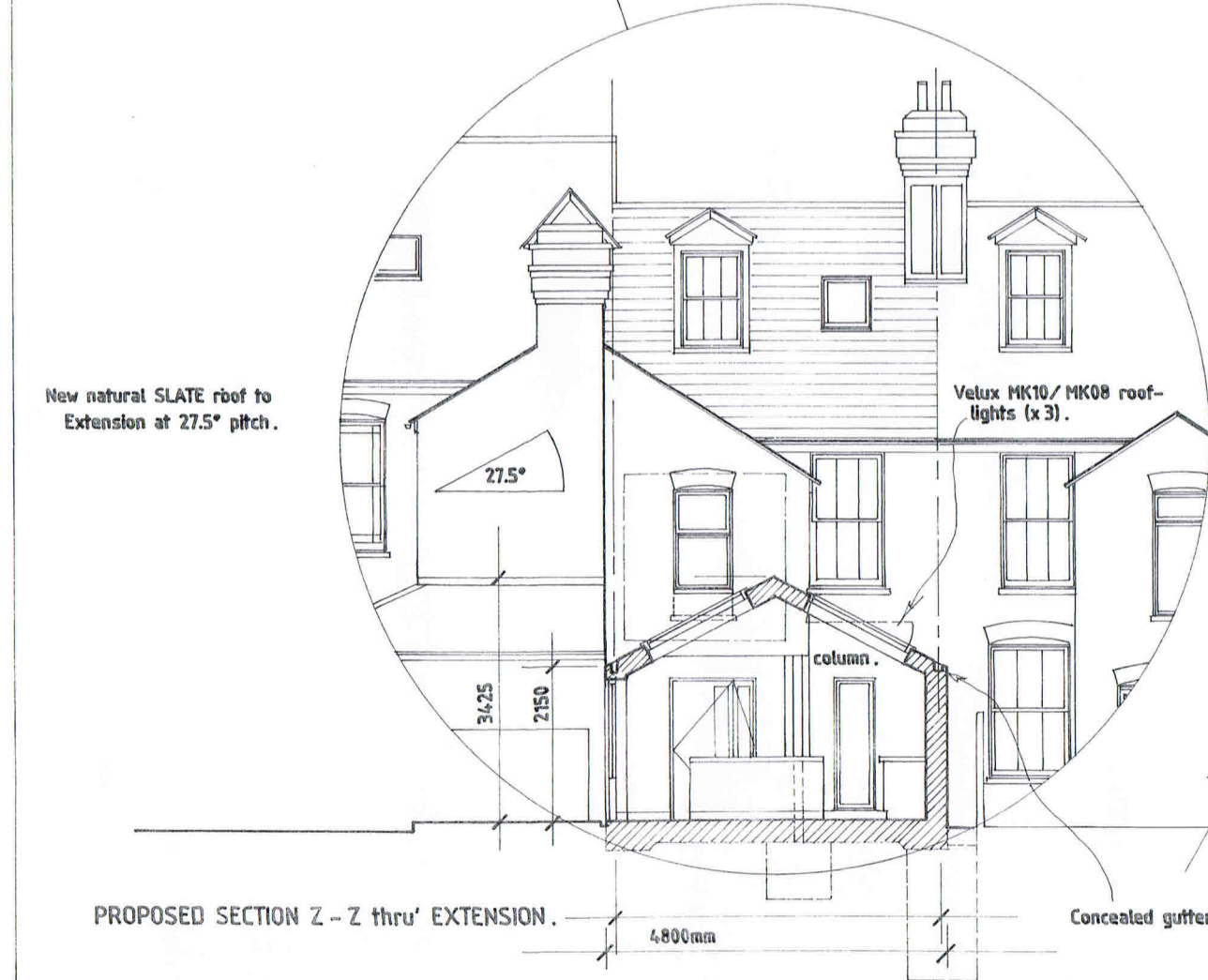

New natural SLATE roof to Extension at 27.5° pitch.

27.5°

Velux MK10/ MK08 roof-lights (x 3).

3425

2150

column.

PROPOSED SECTION Z - Z thru' EXTENSION.

4800mm

Concealed gutters (ie. no external rainwater downpipes).

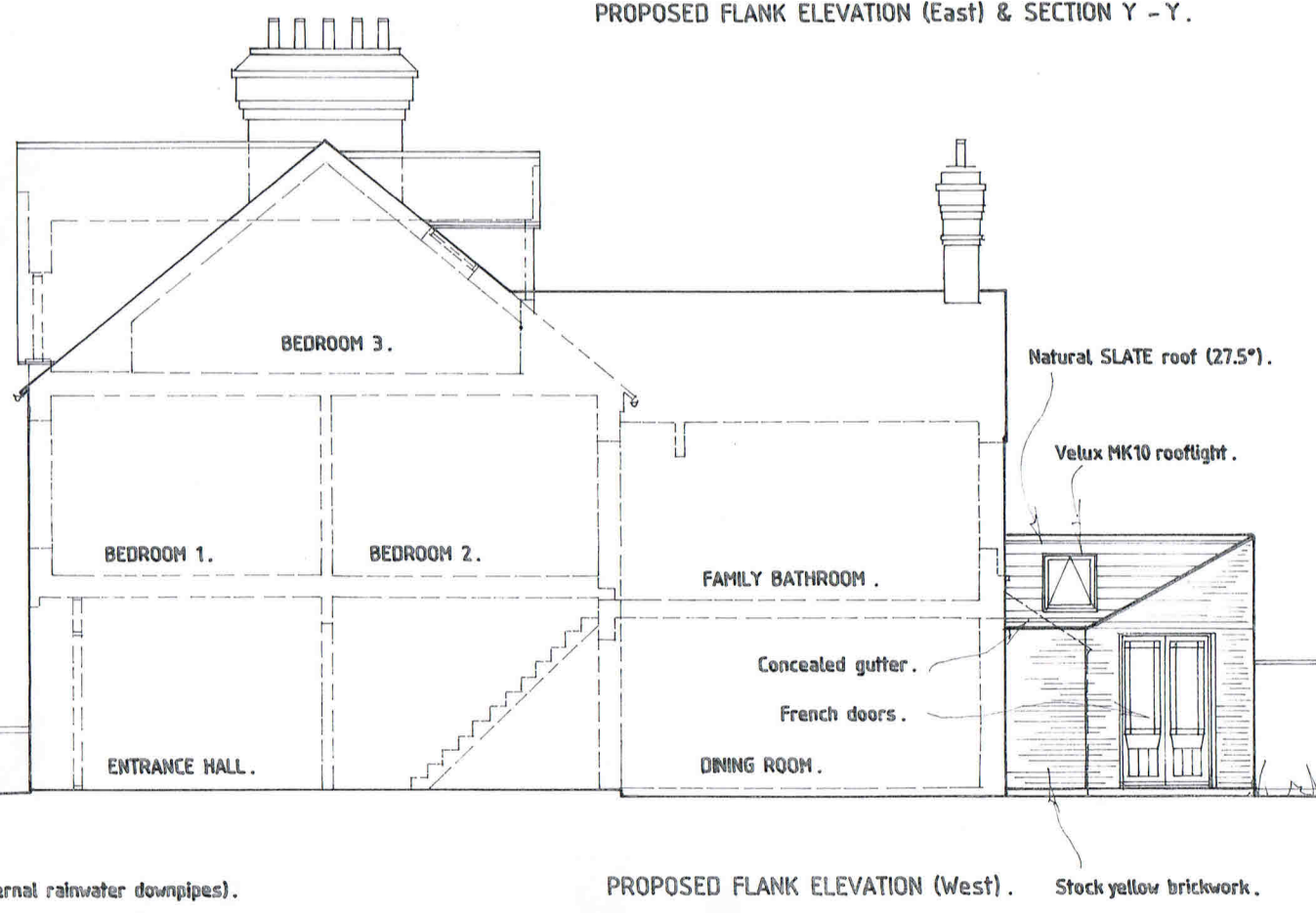

BEDROOM 3.

Natural SLATE roof (27.5°).

Velux MK10 rooflight.

BEDROOM 1.

BEDROOM 2.

FAMILY BATHROOM.

Concealed gutter.

French doors.

ENTRANCE HALL.

DINING ROOM.

PROPOSED FLANK ELEVATION (West).

Stock yellow brickwork.

SCALE: 1:100

Drawing No: 820/05

Proposed Single-storey Rear Kitchen Extension & Internal Alterations to 59 South Road, Faversham.

Proposed Rear and Flank Elevations including Sections Y - Y and Z - Z.

DATE: 12 March 2024

DRAWN: Nick Hobbs