

Morville Quarry

Proposed Extension and Progressive Restoration

Block Proposals Plan

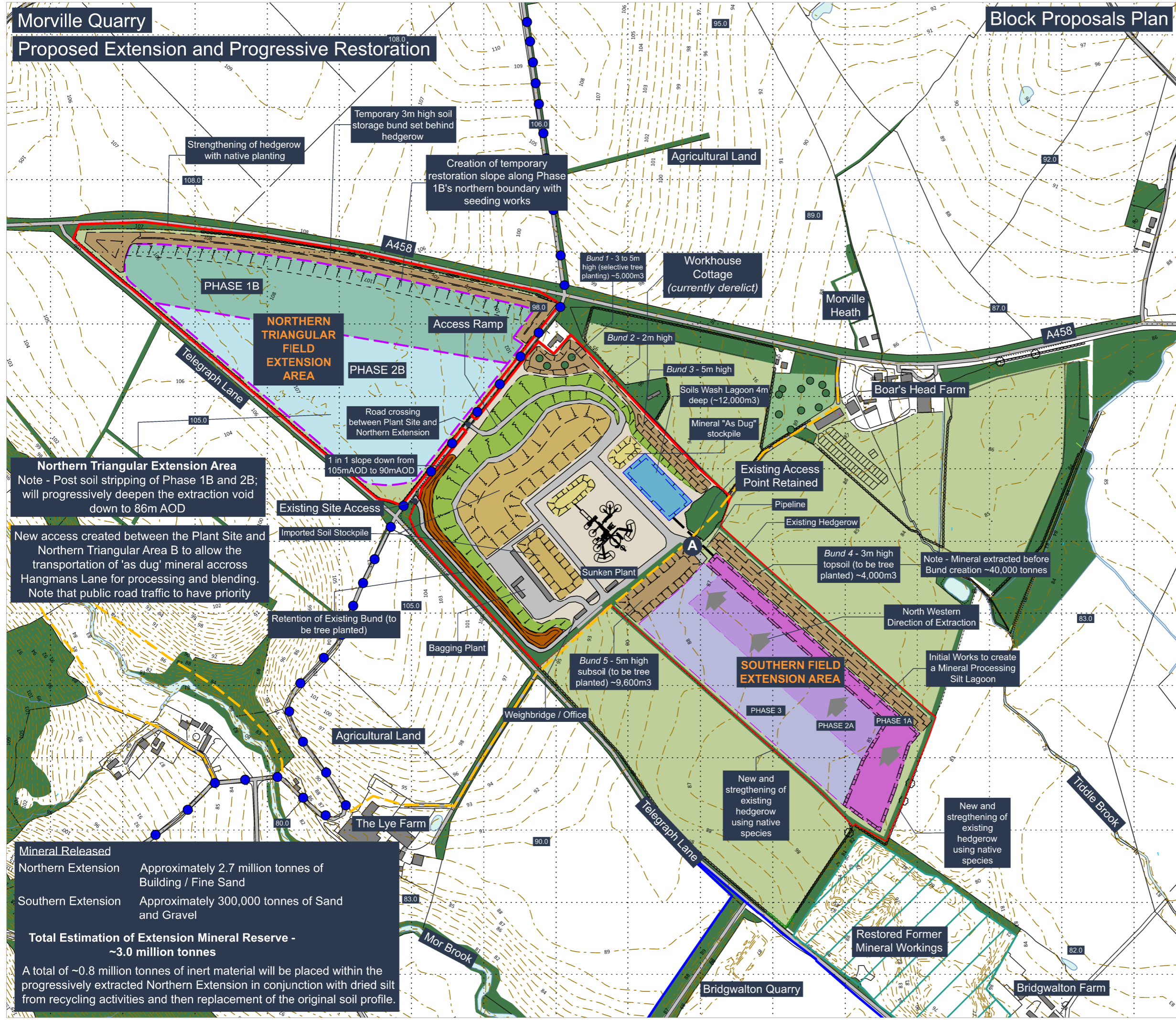

Northern Triangular Extension Area
 Note - Post soil stripping of Phase 1B and 2B; will progressively deepen the extraction void down to 86m AOD

New access created between the Plant Site and Northern Triangular Area B to allow the transportation of 'as dug' mineral across Hangmans Lane for processing and blending. Note that public road traffic to have priority

Mineral Released

Northern Extension	Approximately 2.7 million tonnes of Building / Fine Sand
Southern Extension	Approximately 300,000 tonnes of Sand and Gravel

Total Estimation of Extension Mineral Reserve - ~3.0 million tonnes

A total of ~0.8 million tonnes of inert material will be placed within the progressively extracted Northern Extension in conjunction with dried silt from recycling activities and then replacement of the original soil profile.

LEGEND

- Proposed Application Site Boundary
- Other Land within the Control of the Applicant
- Contours (1m intervals) & Spot Heights (mAOD)
- Woodland / Hedgerows
- Buildings & Roads
- Agricultural Land within the Site
- Scrub Grassland
- Species Rich Wildlife Grassland
- Existing Operational Morville Quarry
- Proposed Limit of Extraction
- Public Rights of Way (PROW)
- Quarry Crossing Point / Southern Extension Area Access Point
- Temporary Soil Screening Bunds
- Proposed Mineral Extraction Areas (Phases) and direction of working
- "As Dug" Mineral Stockpile
- Imported Soil Stockpile
- Imported Materials Stockpiles
- Jack Mytton Way
- Lagoon

Please note to allow for the blending of 'as dug' mineral to produce balanced mineral products, the Southern Fields Extension Area A will be worked concurrently with the Northern Triangular Field Extension Area B. The imported inert soil washing will also provide granular to blend with fine sand.

Salop Sand & Gravel Supply Co. Limited



PROJECT:
 Morville Quarry - Proposed Extension and Progressive Restoration

TITLE:
 Block Proposals Plan

REF NO:
 KD.MOR.D.015A

DATE: February 2024 SCALE: 1:5,000 @ A3

STATUS:
 FINAL

This drawing may not be used without the consent of Kedd Development Limited
 Fox Studio, Much Wenlock, Shropshire TF13 6BL
 © Crown copyright and database rights [2017] Ordnance Survey 0100031673

