

EXISTING (post permission ref 1143/13)

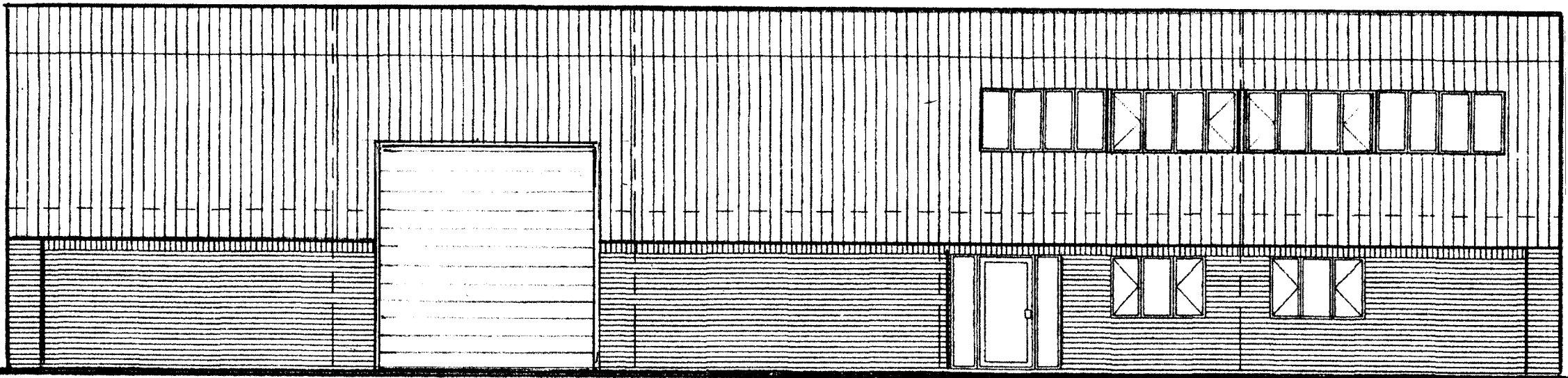

PROPOSED New opening fitted with re-used shutter 4.2m x 4.4m

REVISED JAN 2019

As at 14th March 2024

DRG. NO.	SCALE	DATE	PROJECT
04.A.	1-100 @ A3	(DEC 2012) FEB'24	FITNESS GYM PROGRESS WAY
GARY WARD design + management + construction The Coach Houses, Kenninghall Road, Garboldisham, Diss, Norfolk IP22 2SJ. Tel: 01953 888128. M: 07801 261140. e: ward.design@btinternet.com			