

© This drawing and design are copyright.
Do not scale from this drawing. Use only figured dimensions. If in doubt, ask.
All dimensions are to be checked on site.
Any discrepancies should be reported immediately to the Architect.

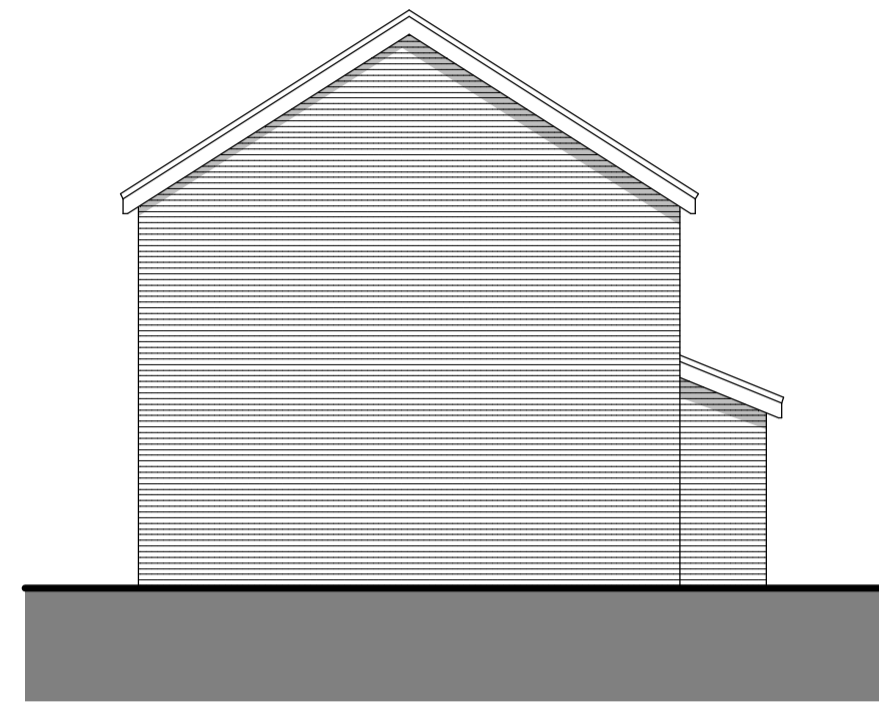

West Elevation



South (front) Elevation
1:100

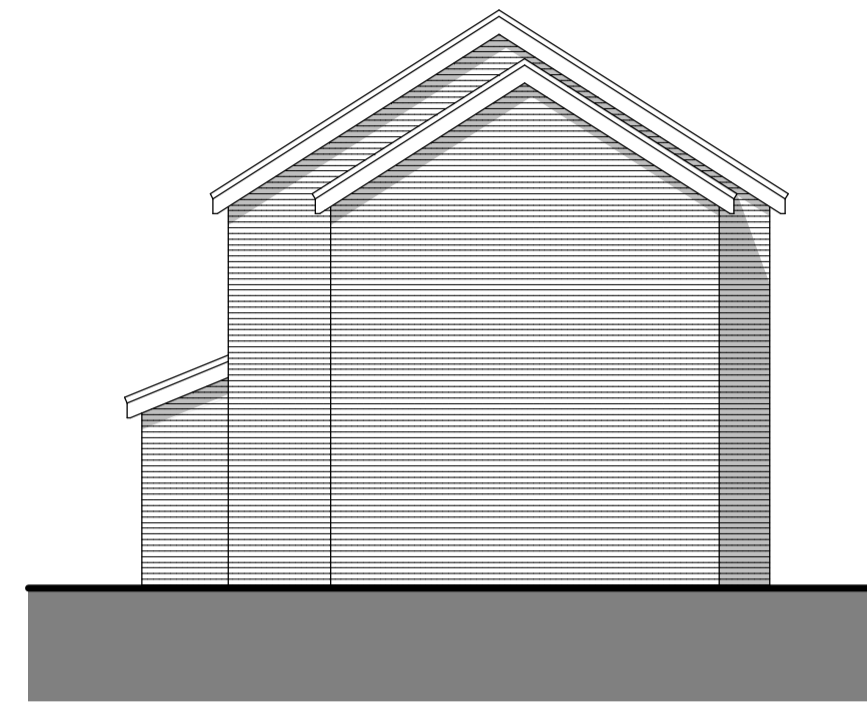

East Elevation



North Elevation

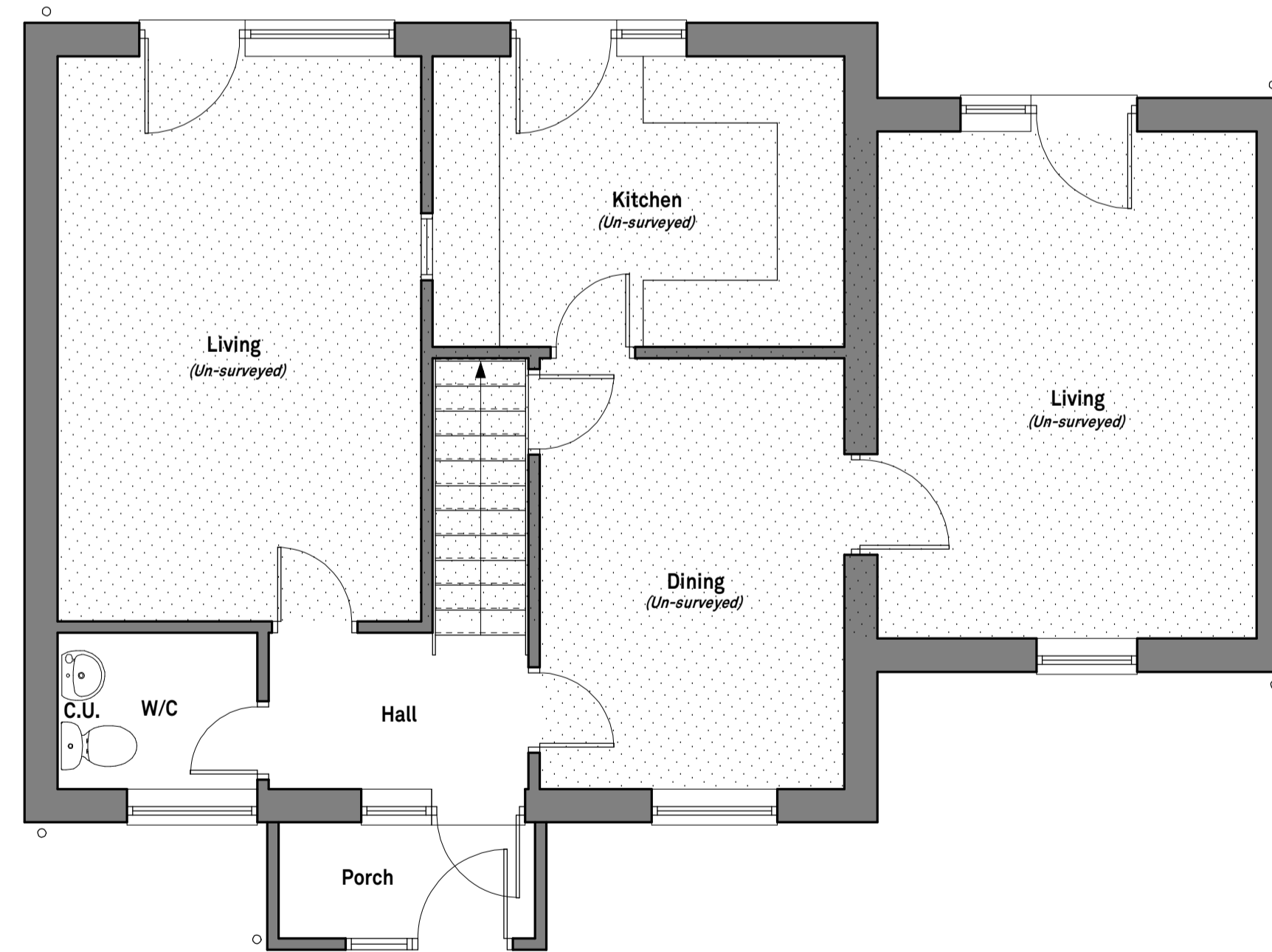

Ground Floor Plan
1:50

DATE	REV.	DESCRIPTION	DRAWN

PatrickAllen&Associates
Architects
architects@patrickallen.org.uk | 2 Grange Business Centre
www.patrickallen.org.uk | Tommy Flowers Drive
+44 (0)1473 820660 | Grange Farm
Kesgrave, Ipswich
Suffolk, IP5 2BY

Project
**Proposed single storey front extension:
75 Eastern Way, Elmswell, Bury St Eds IP30 9DP**

Client
Mrs Abbott

Drawing Title
**Floor Plans and Elevations
As Existing**

Drawing Status
Planning

Scale Paper Size Date Drawn
1:50 / 1:100 A1 May 2023 AC

Drawing Number
4415-02A
© 2023 Patrick Allen & Associates Limited | Registered No: 4694261