

© This drawing and design are copyright.
 Do not scale from this drawing. Use only figured dimensions. If in doubt, ask.
 All dimensions are to be checked on site.
 Any discrepancies should be reported immediately to the Architect.

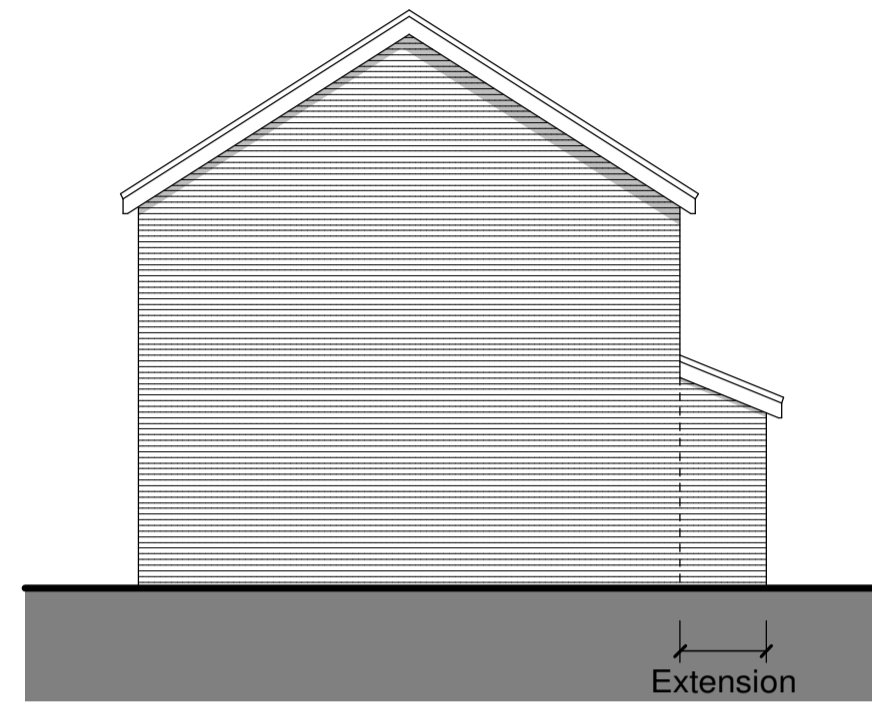

West Elevation



South (front) Elevation
1:100

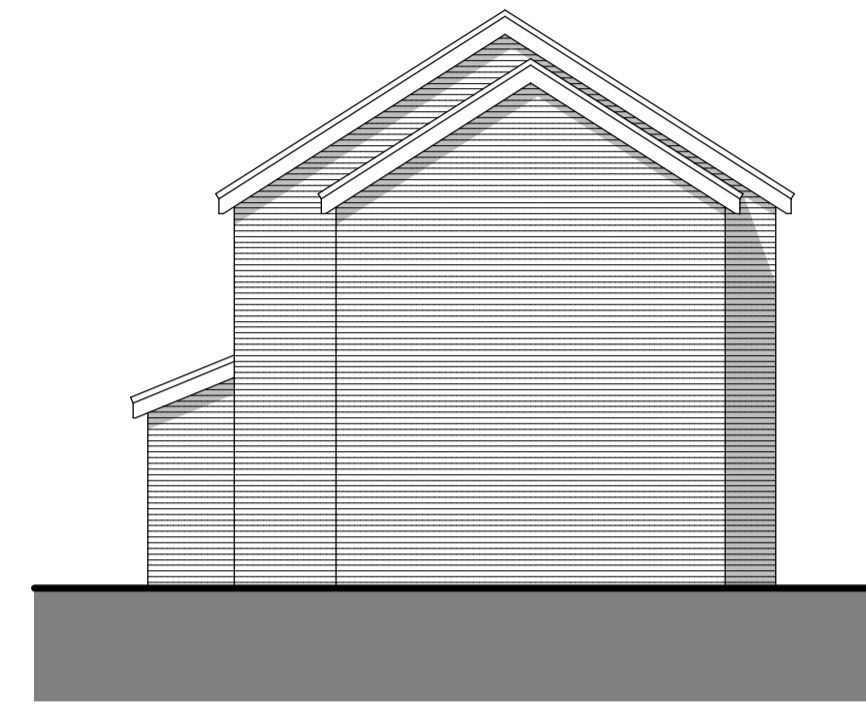

East Elevation



North Elevation

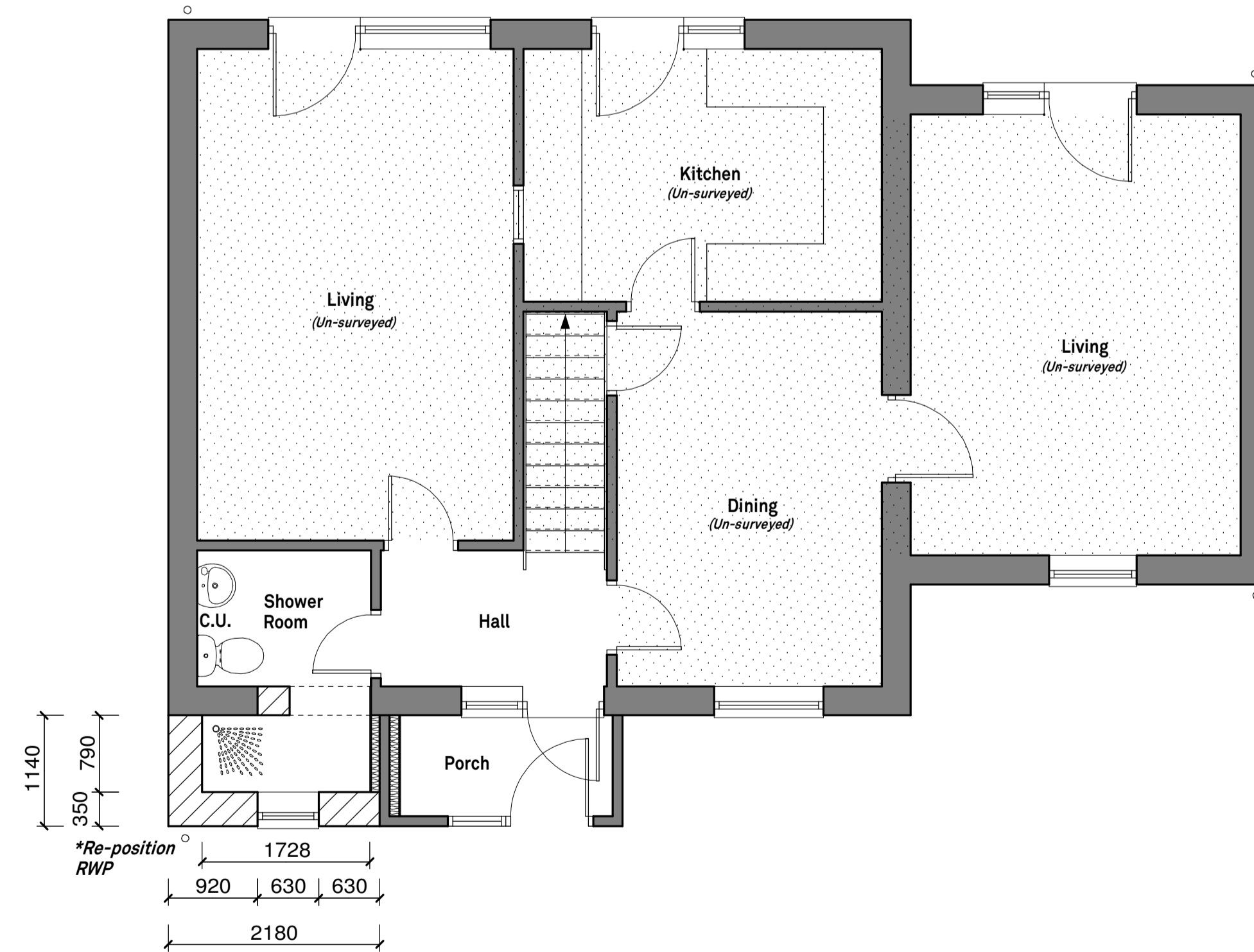

Ground Floor Plan
1:50

DATE	REV.	DESCRIPTION	DRAWN
<p>PatrickAllen&Associates Architects architects@patrickallen.org.uk 2 Grange Business Centre www.patrickallen.org.uk Tommy Flowers Drive +44 (0)1473 820660 Grange Farm Kesgrave, Ipswich Suffolk, IP8 2BY</p>			
<p>Project Proposed single storey front extension: 75 Eastern Way, Elmswell, Bury St Eds IP30 9DP</p>			
<p>Client Mrs Abbott</p>			
<p>Drawing Title Floor Plans and Elevations As Proposed</p>			
<p>Drawing Status Planning</p>			
Scale	Paper Size	Date	Drawn
1:50 / 1:100	A1	May 2023	AC
<p>Drawing Number 4415-03B</p>			
<p>© 2023 Patrick Allen & Associates Limited Registered No: 4694261</p>			