

NORTH EAST (FRONT) ELEVATION

NORTH WEST ELEVATION

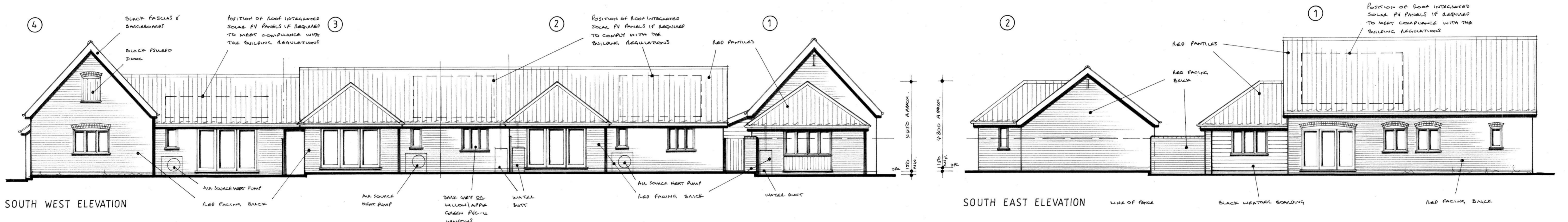

SOUTH WEST ELEVATION

SOUTH EAST ELEVATION

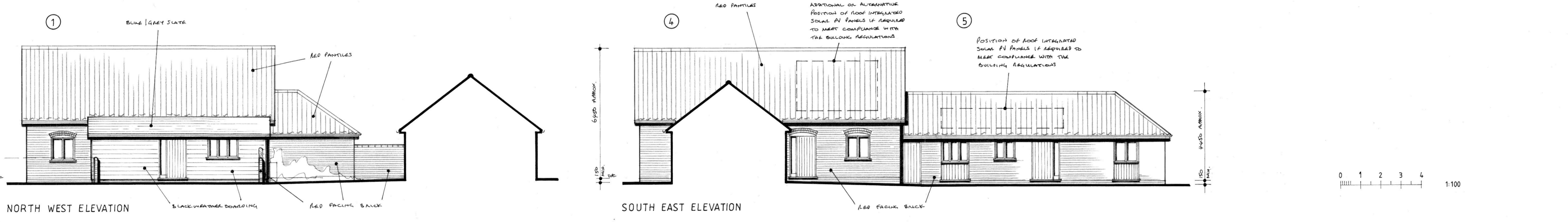

NORTH WEST ELEVATION

SOUTH EAST ELEVATION

LES ANDREWS MCIAT

Chartered Architectural Technologist & Building Design Consultant
 Street Farm, Beck Street, Hepworth, Diss, Norfolk, IP22 2PN. Tel: 01359 254278
 MEMBER OF THE CHARTERED INSTITUTE OF ARCHITECTURAL TECHNOLOGISTS

DRAWING
 ELEVATIONS AS PROPOSED.

| | |
|---|--|
| PROJECT RESIDENTIAL DEVELOPMENT, LAND ADJACENT COLLEGE FARM HOUSE, COLLEGE ROAD, WYVERSTONE, FOR DAVID BLACK & SON LTD. | DRAWING NO. 1925/22 SCALE 1:100 @ A1 DATE FEBRUARY 2024 |
|---|--|

This drawing is Copyright of Les Andrews MCIAT and cannot be reproduced without written consent.
 Do not scale. Use figured dimensions only. All discrepancies to be reported immediately to Les Andrews MCIAT