

Copyright (C).
 This drawing is Copyright Protected. Anyone using this drawing in CAD format must have written permission to do so, and must remove all references to Hardwick Studio Architects Ltd and its Copyright Protected logo.
 Copyright retained in accordance with the Copyright, Design and Patents Act 1988. It remains the property of Hardwick Studio Architects Ltd whose registered office is Office 1, Beehive Farm, Lullington Road, Robinton, Swadincote, Derbyshire, DE12 8HZ.
 CDM Regulations
 In line with the Construction (Design and Management) Regulations 2015 we will act as Designer, unless otherwise appointed as Principal Designer through written agreement. As Designer we will seek to eliminate, reduce or control foreseeable risks that may arise during construction and through maintenance use of the building once it is built. We also aim to provide necessary information to other members of the project team to help them fulfil their duties.
 Notes
 1. All dimensions are in mm unless otherwise stated.
 2. Contractors, subcontractors and suppliers must verify all dimensions on site before commencing any work or making any workshop drawings.
 3. Any indication of structure or services is approximate only and full investigation of the existing should be carried out on site prior to commencing of the works at any stage of the project.

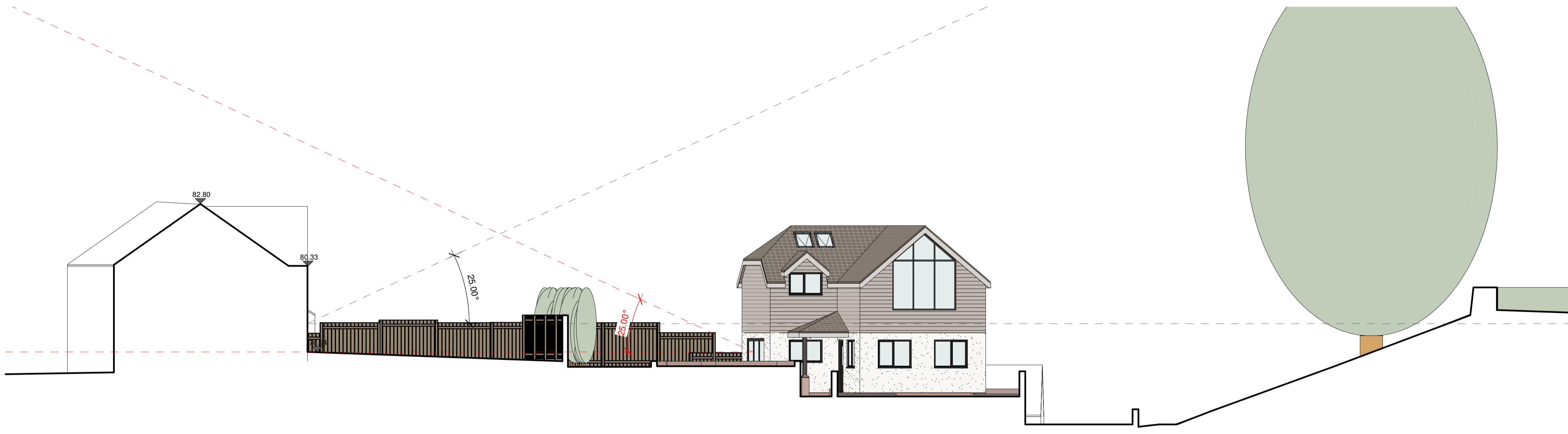

Mr and Mrs Amsden
 Land at Chestnut Lane
 Clifton Campville
 Tamworth
 B79 0BW

Drawing Title: **Proposed Site Section**
 Scale @ A1: 1 : 100
 Date: December 2023
 Drawn by: TCH
 Drawing No: 2023-1040-P2-202

Revisions

HARDWICK
 Studio Architects

Hardwick Studio Architects Ltd.
 Office 1, Beehive Farm
 Swadincote
 Derbyshire
 DE12 8HZ
 t: 01283 904090
 e: info@hardwickarchitects.co.uk
 w: hardwickarchitects.co.uk