

Proposed First Floor Plan

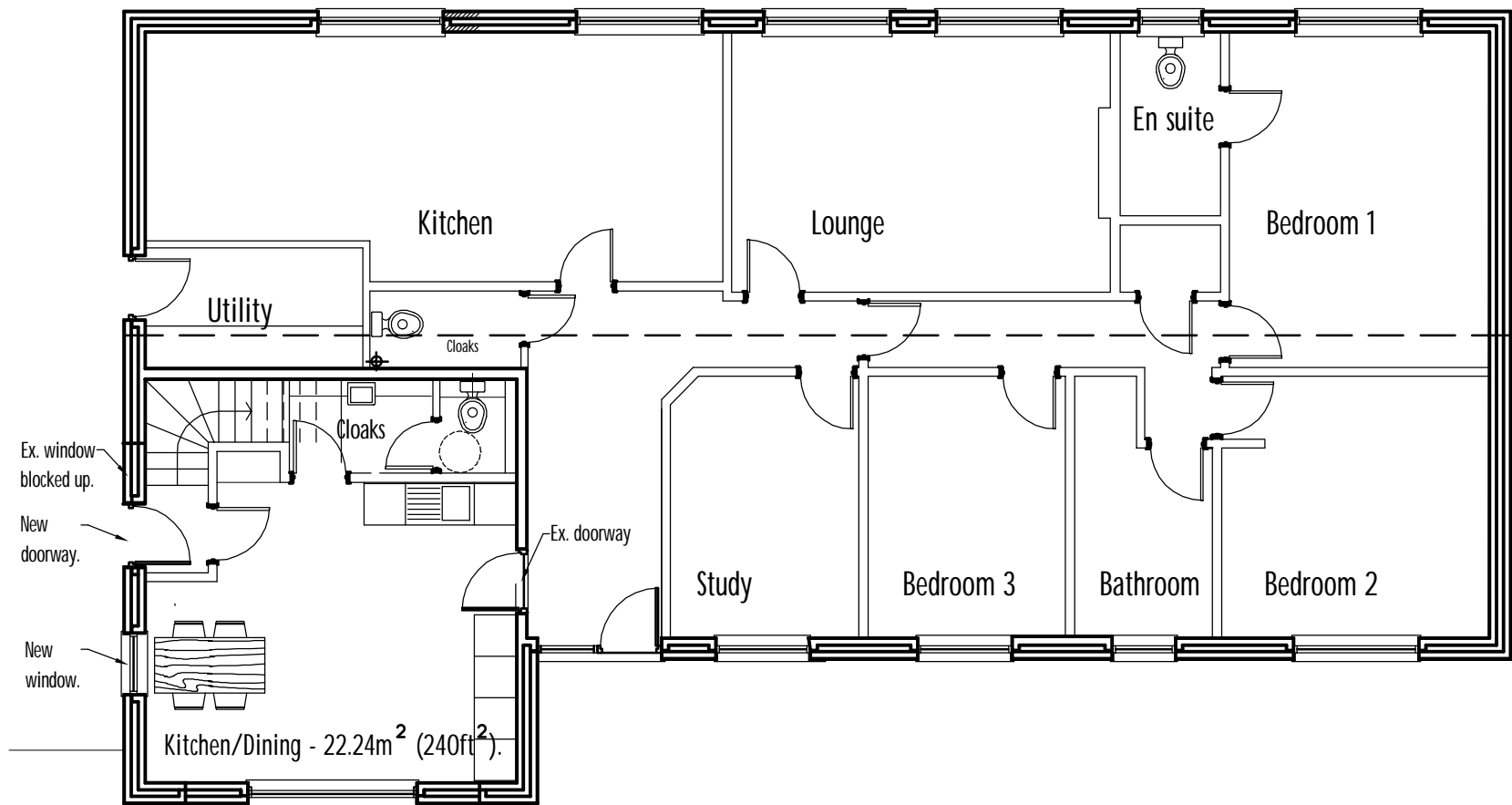

Proposed Ground Floor Plan

D	Planning Submission.	KF	23-02-2
C	For Approval.	KF	15-02-2
B	Advanced copy for comment.	KF	10-12-2
A	Advanced copy for comment.	KF	03-05-2
Rev.	Amendment	Sig.	Date.

Client: Mr Mario Grech.
No 9 Relistian Lane, Gwinear, Hayle, Cornwall, TR27 5HE

Drawing Title:
Proposed Ground Floor & FF. Plan.

Kevin Anthony Flynn
BA(Hons), Dip(Hons)Arch, RIBA
Chartered Architect

Project: Garage Conversion & Loft Extension to create
Self-Contained Accommodation for Family Member.

Date Drawn: **February 2024** Project No: **103** Drawing No. **04** Revision **D**
Scale: **1:100**
General contractor to check all dimensions on site before any work is put in hand.
Do not scale this drawing. This drawing is copyright.

Studio,
15 Haslemere Avenue,
East Barnet,
Herts EN4 8EY
Tel: 020-8361-4947
Email: kaflynnarchitect@btinternet.com