

Front Elevation

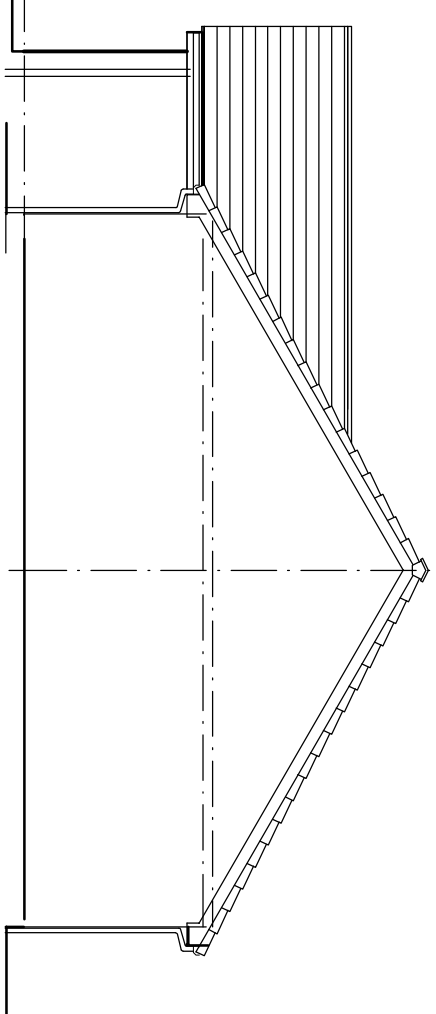

Side Elevation

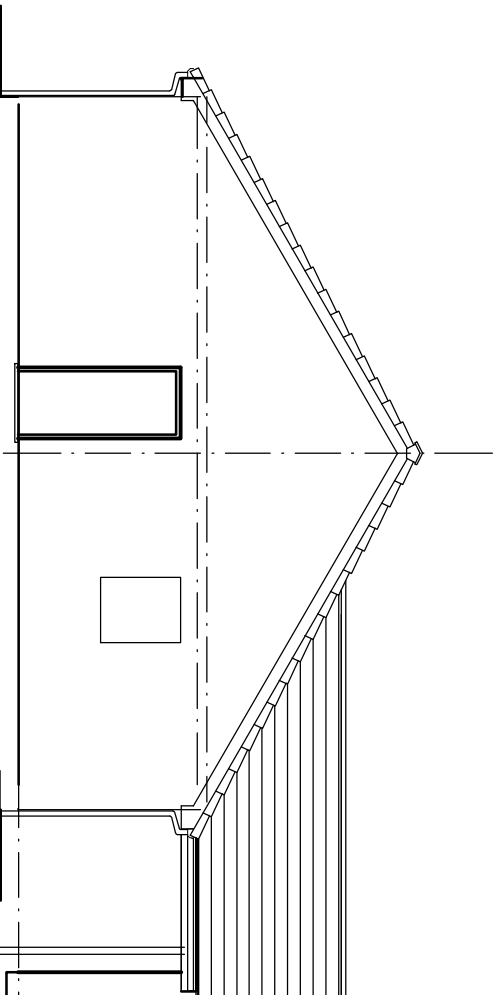

Side Elevation

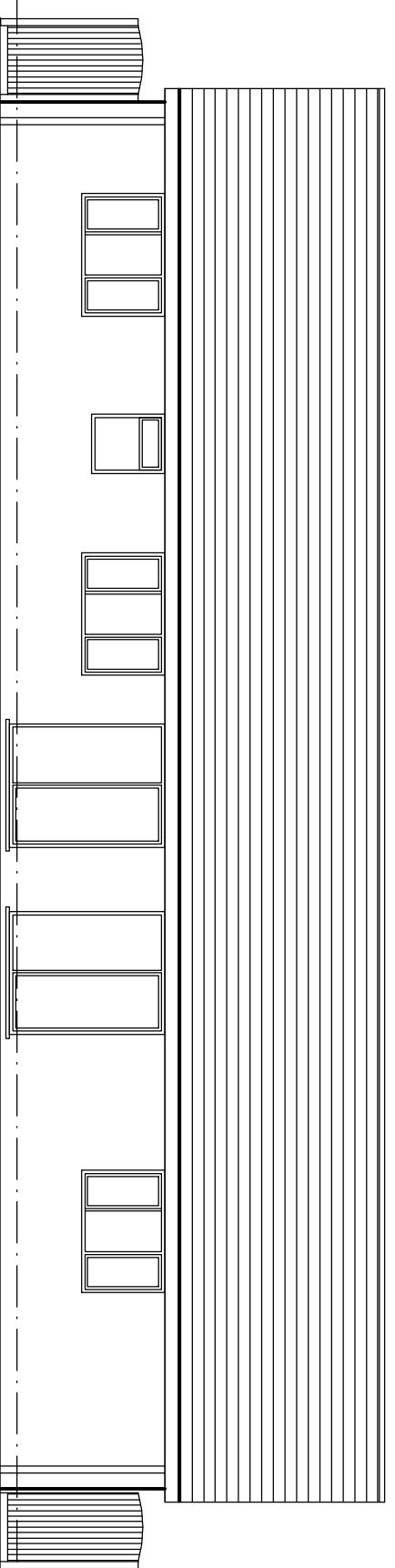

Rear Elevation

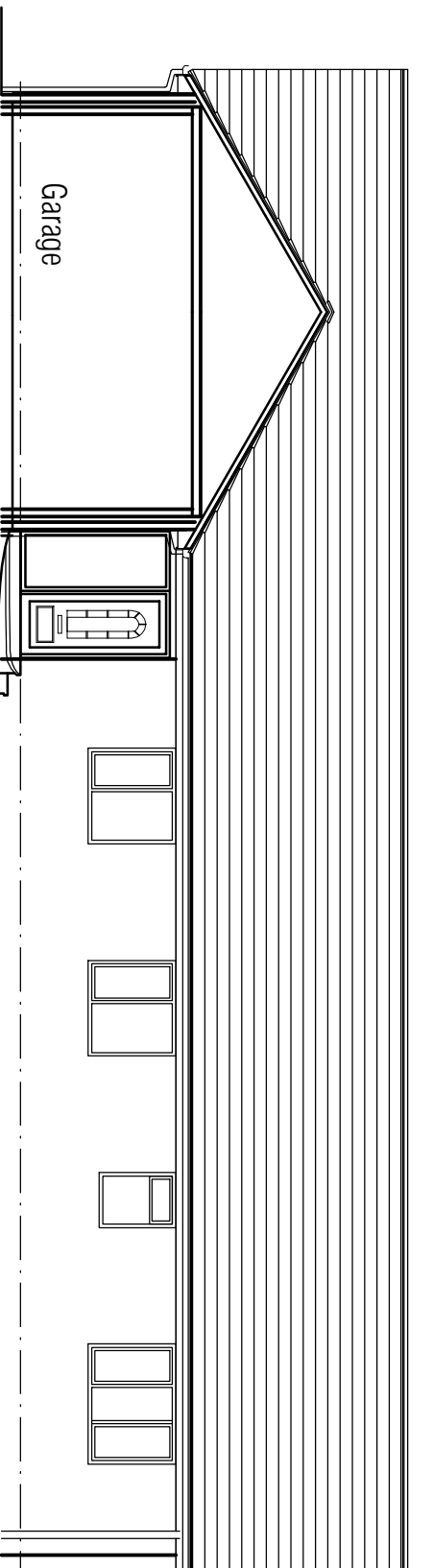

Section A - A/Front Elevation

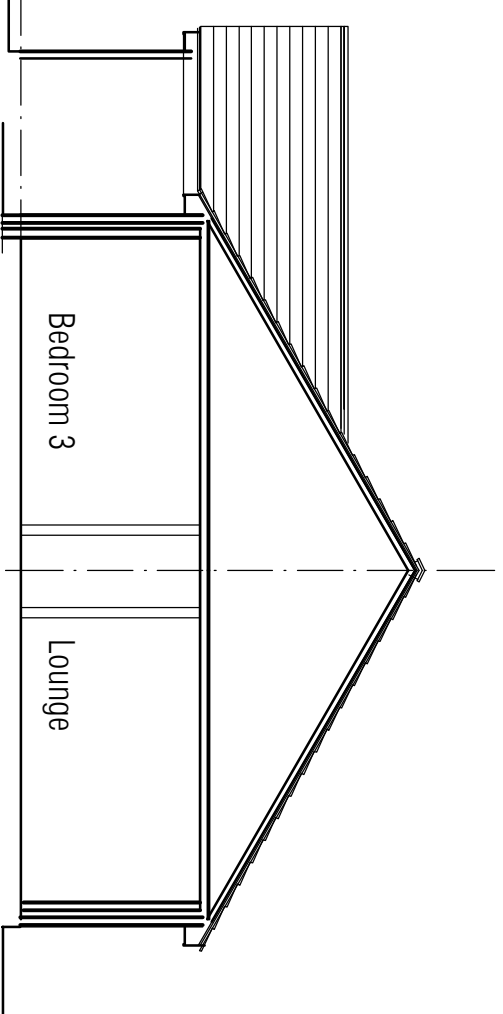

Side Elevation/Section C - C

Client:
Mr Mario Grech.

No 9 Relistian Lane, Gwinear, Hayle, Cornwall, TR27 5HE

Project:
Garage Conversion & Loft Extension to create
Self-Contained Accommodation for Family Member.

Drawing Title:

Ex. Elevations and Sections.

Date Drawn: **February 2024**

Project No: **103**

Drawing No: **03**

Revision: **D**

Scale: **1:100**

General contractor to check all dimensions on site before any work is put in hand.
Do not scale this drawing. This drawing is copyright.

Kevin Anthony Flynn

BA(Hons), Dip(Hons)Arch, RIBA
Chartered Architect

Studio,
15 Haslemere Avenue,
East Barnet,
Herts. EN4 8EY.

Email: kathymarchitect@btinternet.com
Tel: 020-8361 4947

Rev.	Amendment	Sig.	Date.
D	Planning Submission	KF	23-02-24
C	Advanced copy for Approval.	KF	15-02-24
B	Advanced copy for comment.	KF	10-12-23
A	Advanced copy for comment.	KF	03-05-23