

Ex. Roof Plan

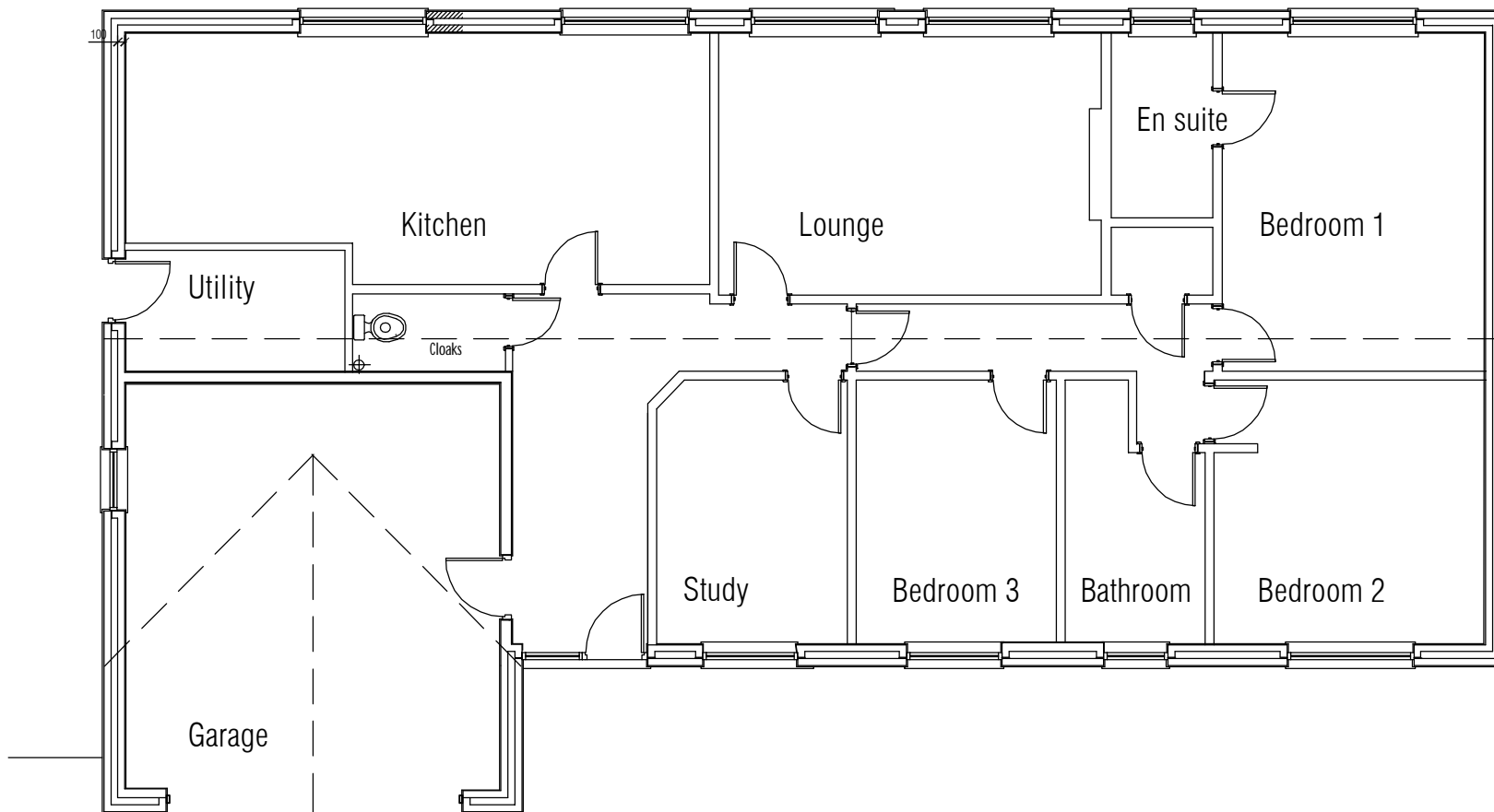

Ex. Ground Floor Plan

D	Planning Submission	KF	23-02-2
C	For Approval.	KF	15-02-2
B	Advanced copy for comment.	KF	10-12-2
A	Advanced copy for comment.	KF	03-05-2

Rev.	Amendment	Sig.	Date.
------	-----------	------	-------

Client: Mr Mario Grech.
No 9 Relistian Lane, Gwinear, Hayle, Cornwall, TR27 5HE

Drawing Title:
Ex. Ground Floor & Roof Plan.

Kevin Anthony Flynn
BA(Hons), Dip(Hons)Arch, RIBA
Chartered Architect

Project: Garage Conversion & Loft Extension to create
Self-Contained Accommodation for Family Member.

Date Drawn: February 2024	Project No: 103	Drawing No: 02	Revision: D
Scale: 1:100	General contractor to check all dimensions on site before any work is put in hand. <small>Do not scale this drawing. This drawing is copyright</small>		

Studio,
15 Haslemere Avenue,
East Barnet,
Herts EN4 8FY
Tel: 020-8361-4947
Email: kaflynnarchitect@btinternet.com