

South elevation 0 1 2 3 4 5m

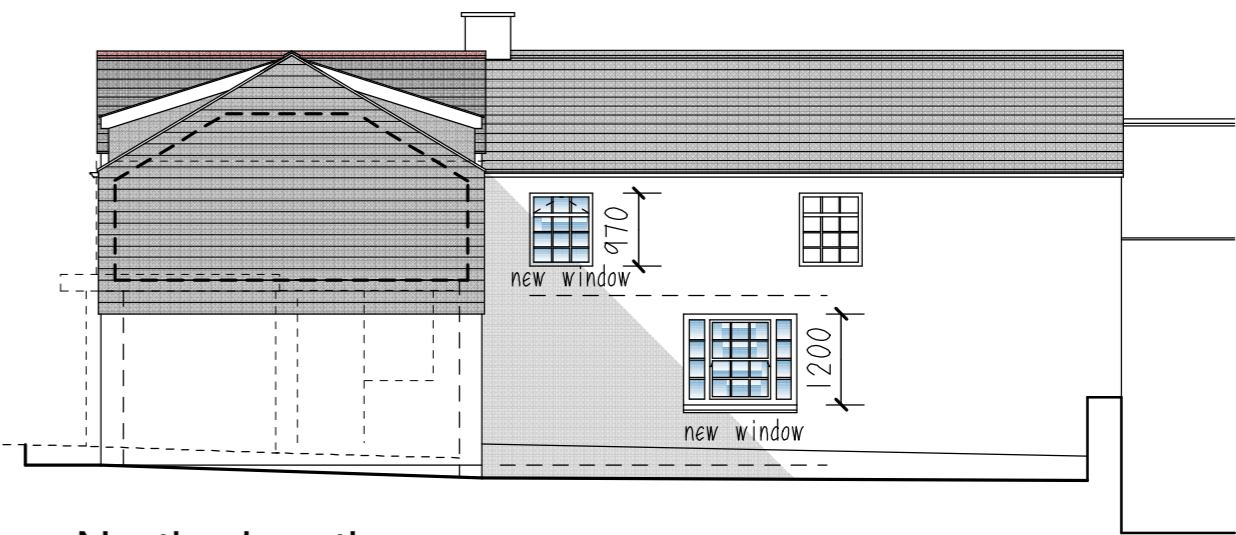

East elevation



North elevation

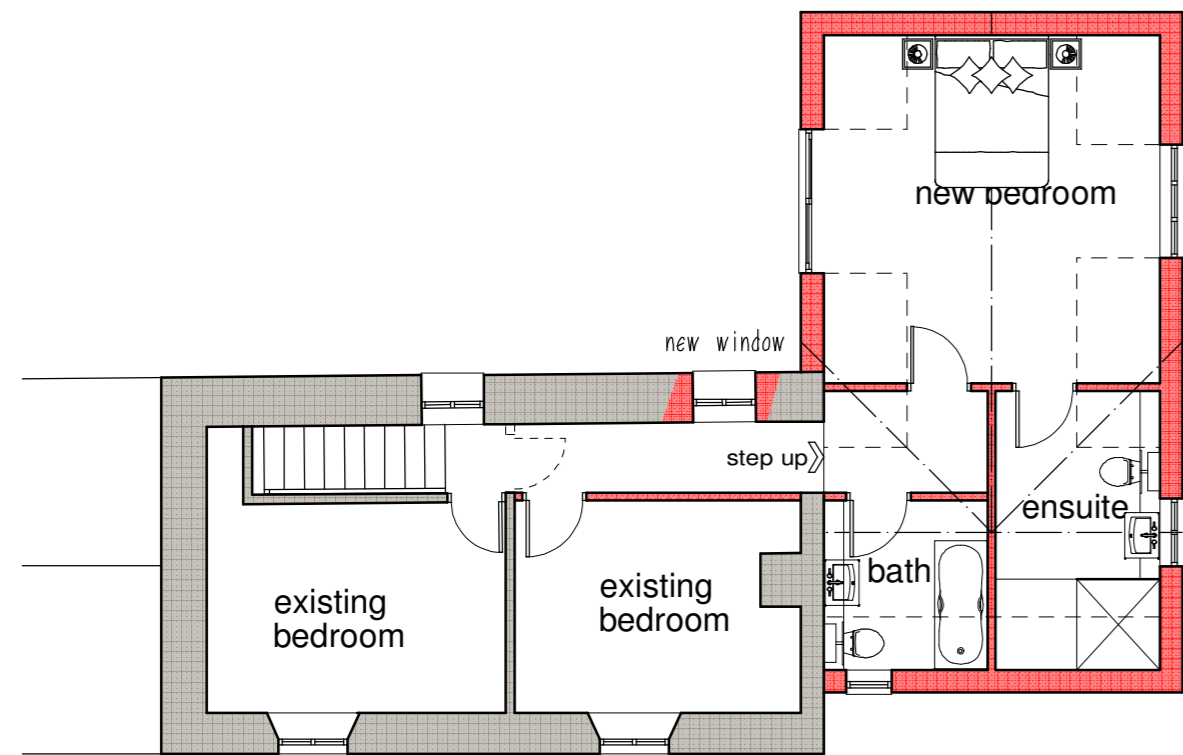

First floor plan

Existing area - 42.40sqm
extension area - 44.10sqm

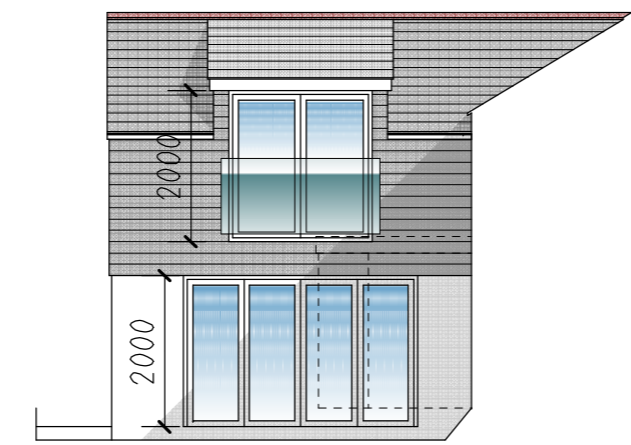

West elevation

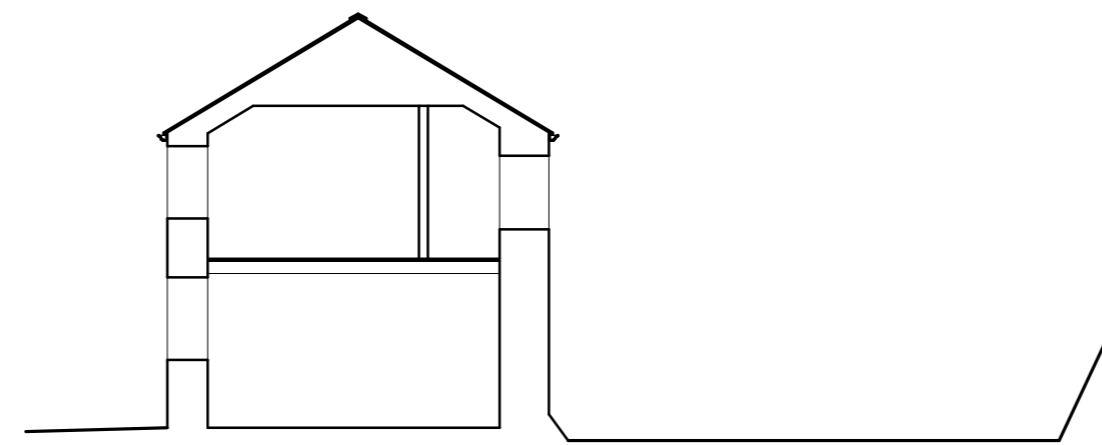

Section

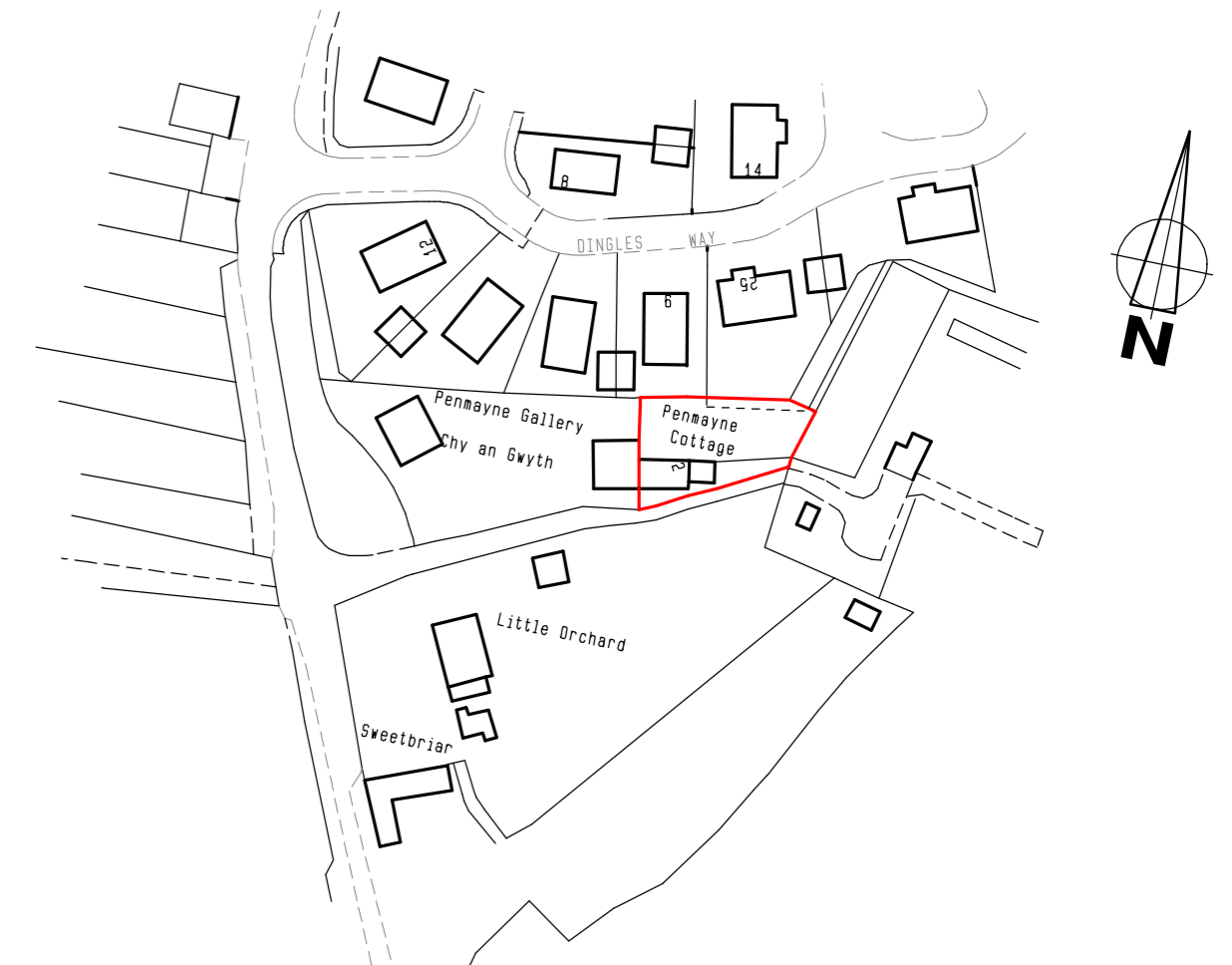

Location plan 1:1250

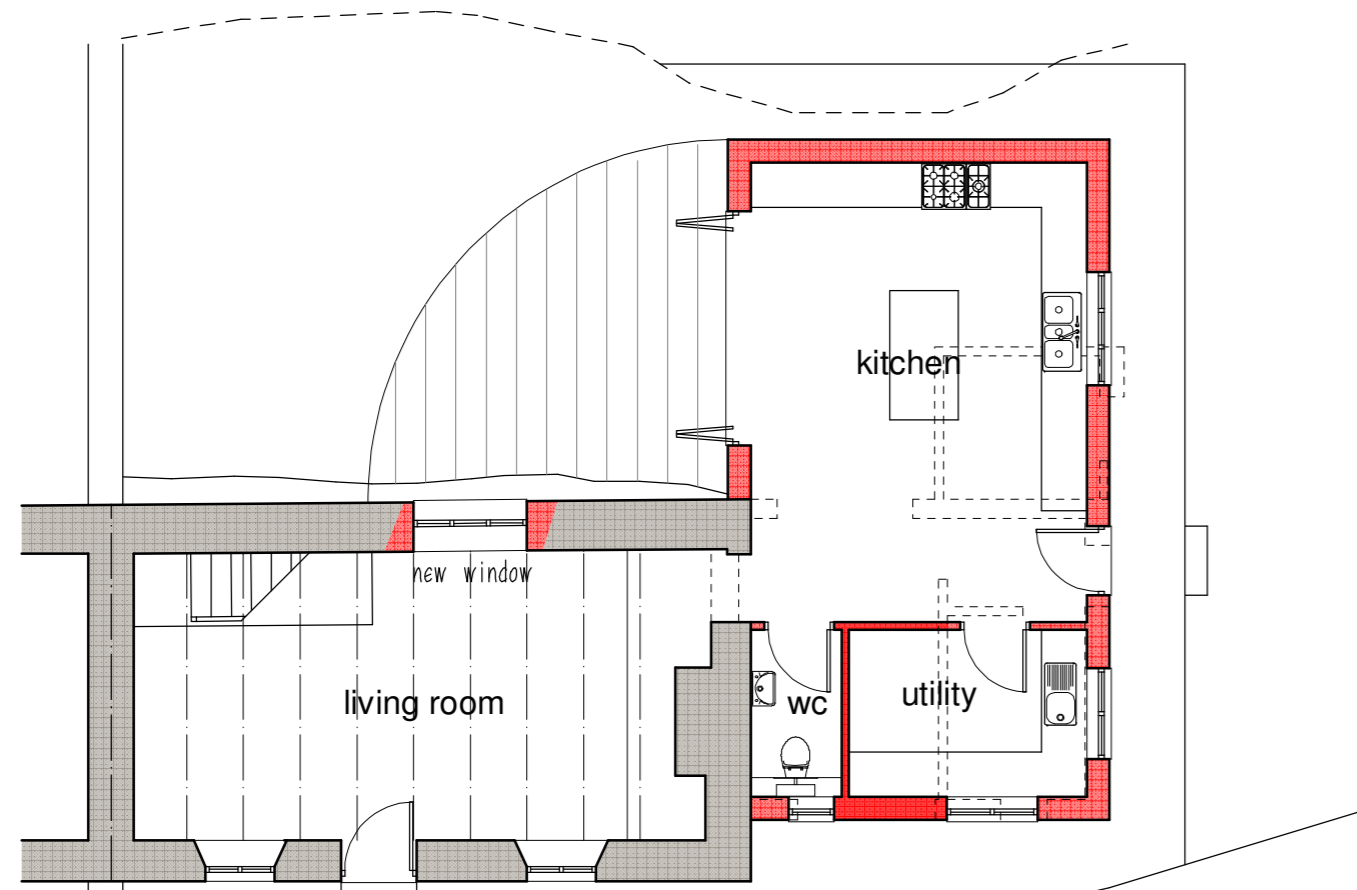

Ground floor plan

Existing area - 62.50sqm
extension area - 24.0sqm

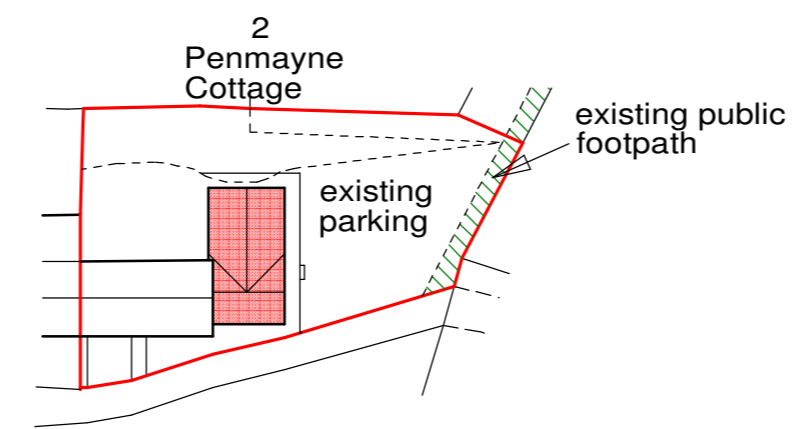
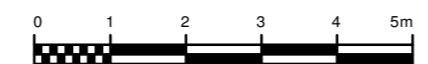

Block plan 1:500

Proposed extension to
2 Penmayne Cottage
Penmayne
Rock
for M Clayton

draft proposal 1:100
November 2023 23032/02



Tel: 01208 814250
Email: jonhughesarch@aol.com