

South elevation 0 1 2 3 4 5m

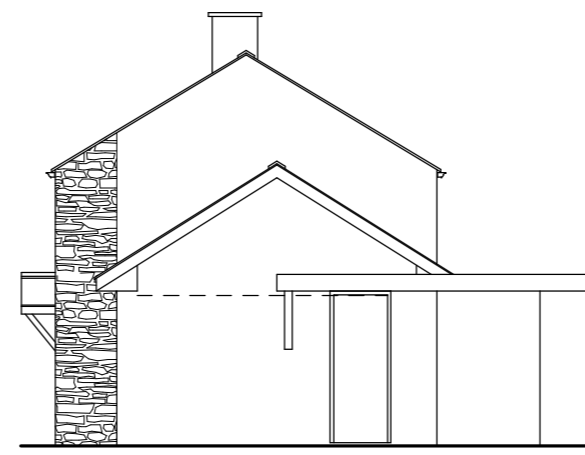

East elevation

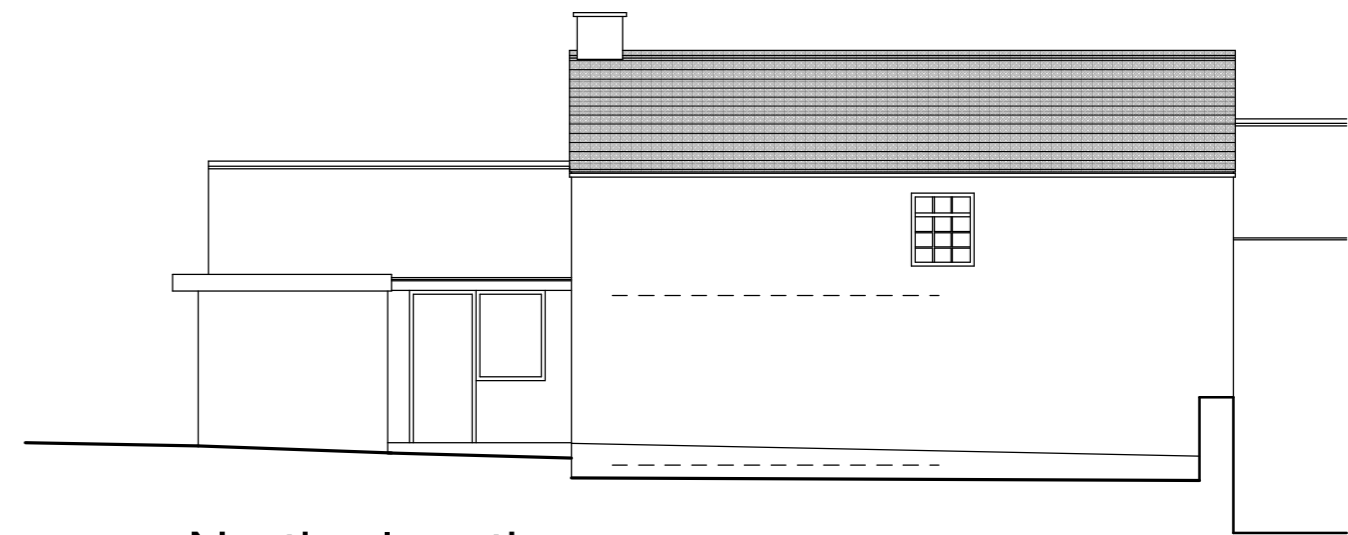

North elevation

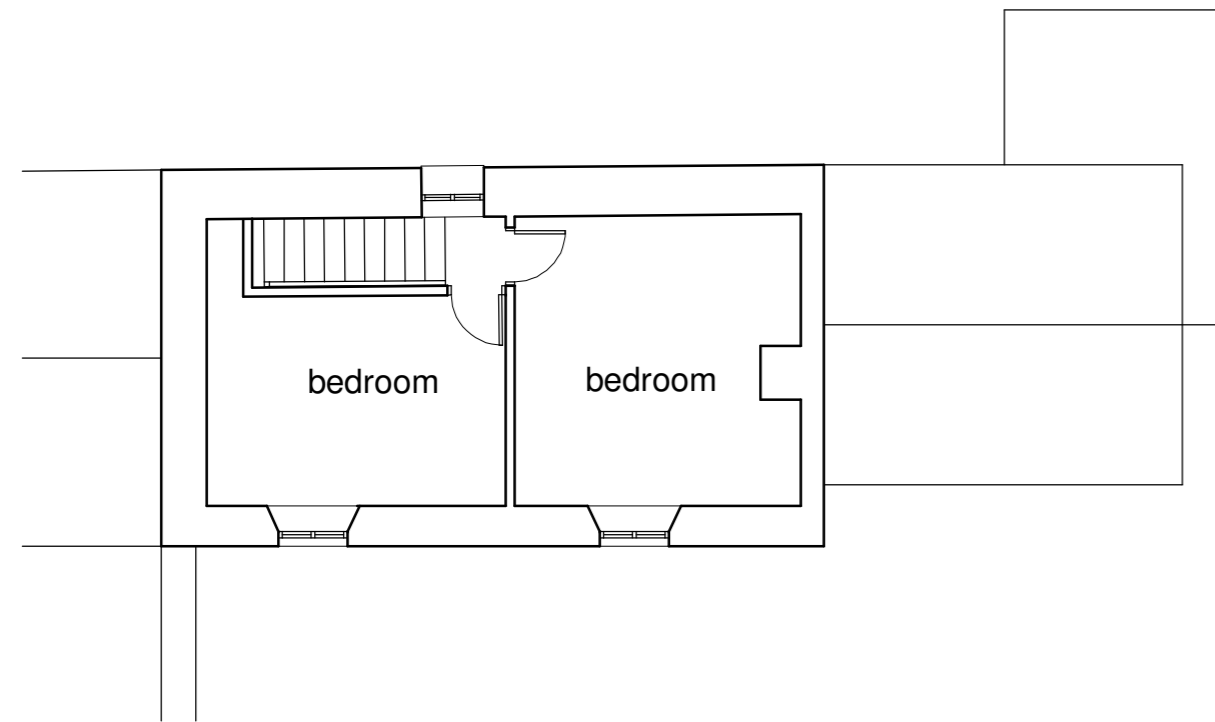

First floor plan

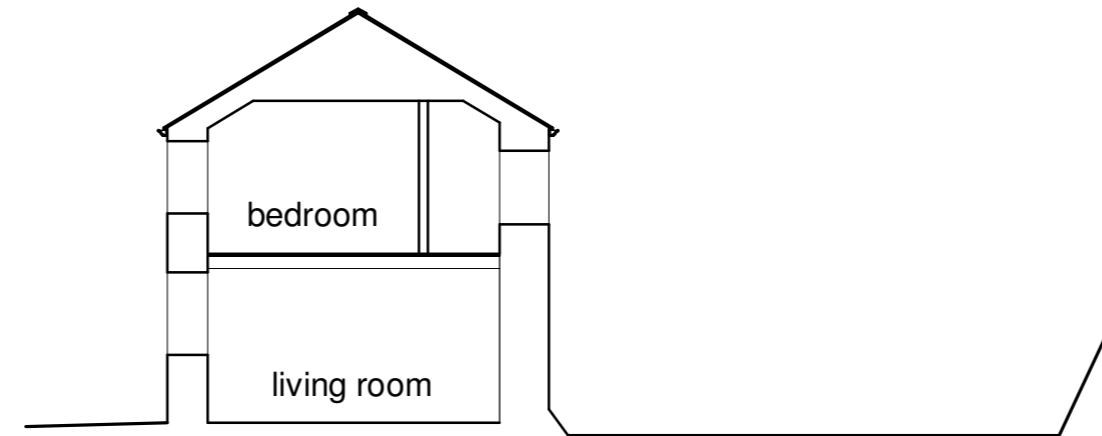

Section

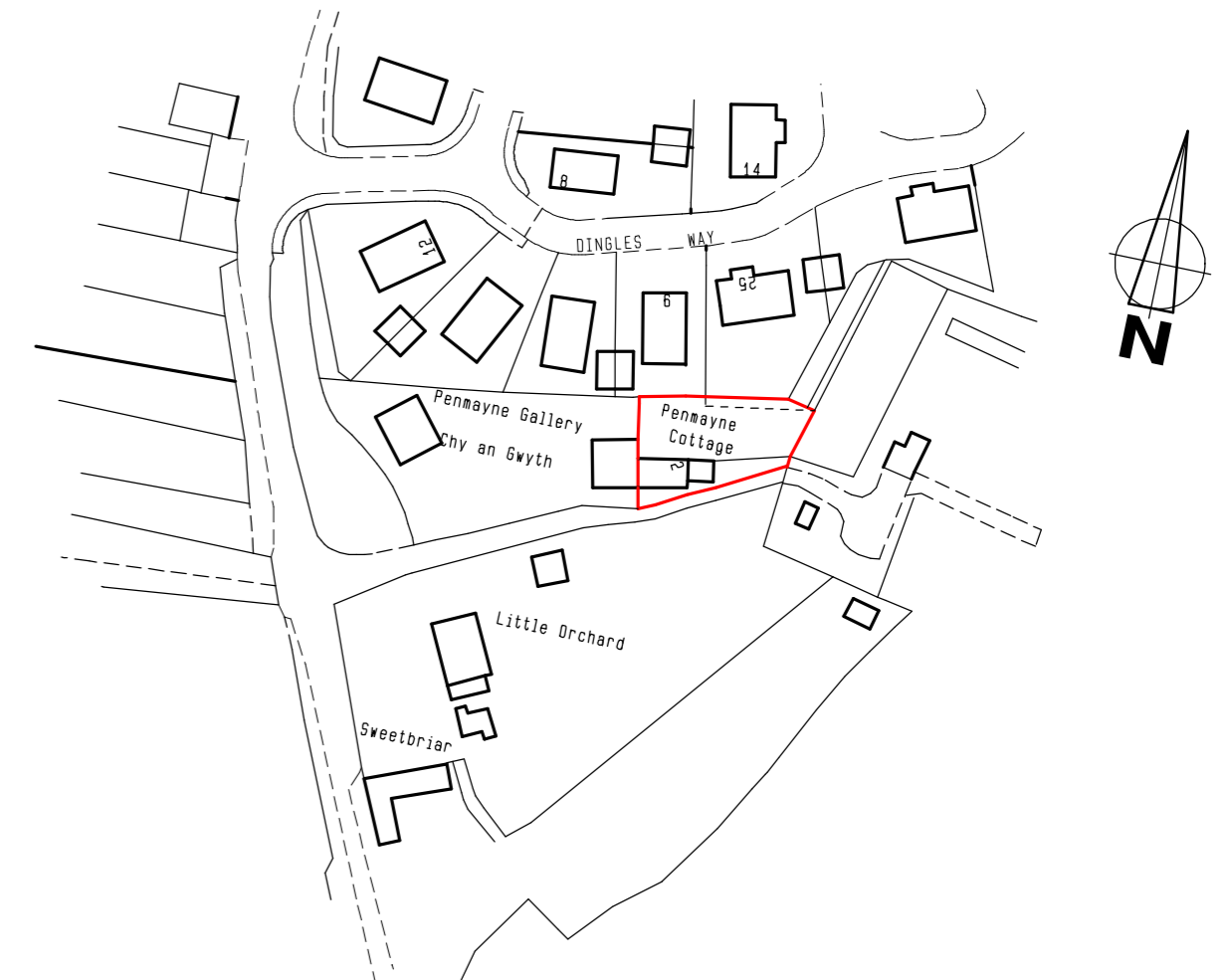

Location plan 1:1250

Proposed extension to  
2 Penmayne Cottage  
Penmayne  
Rock  
for Mr M Clayton

as existing 1:100  
November 2023 23032/01

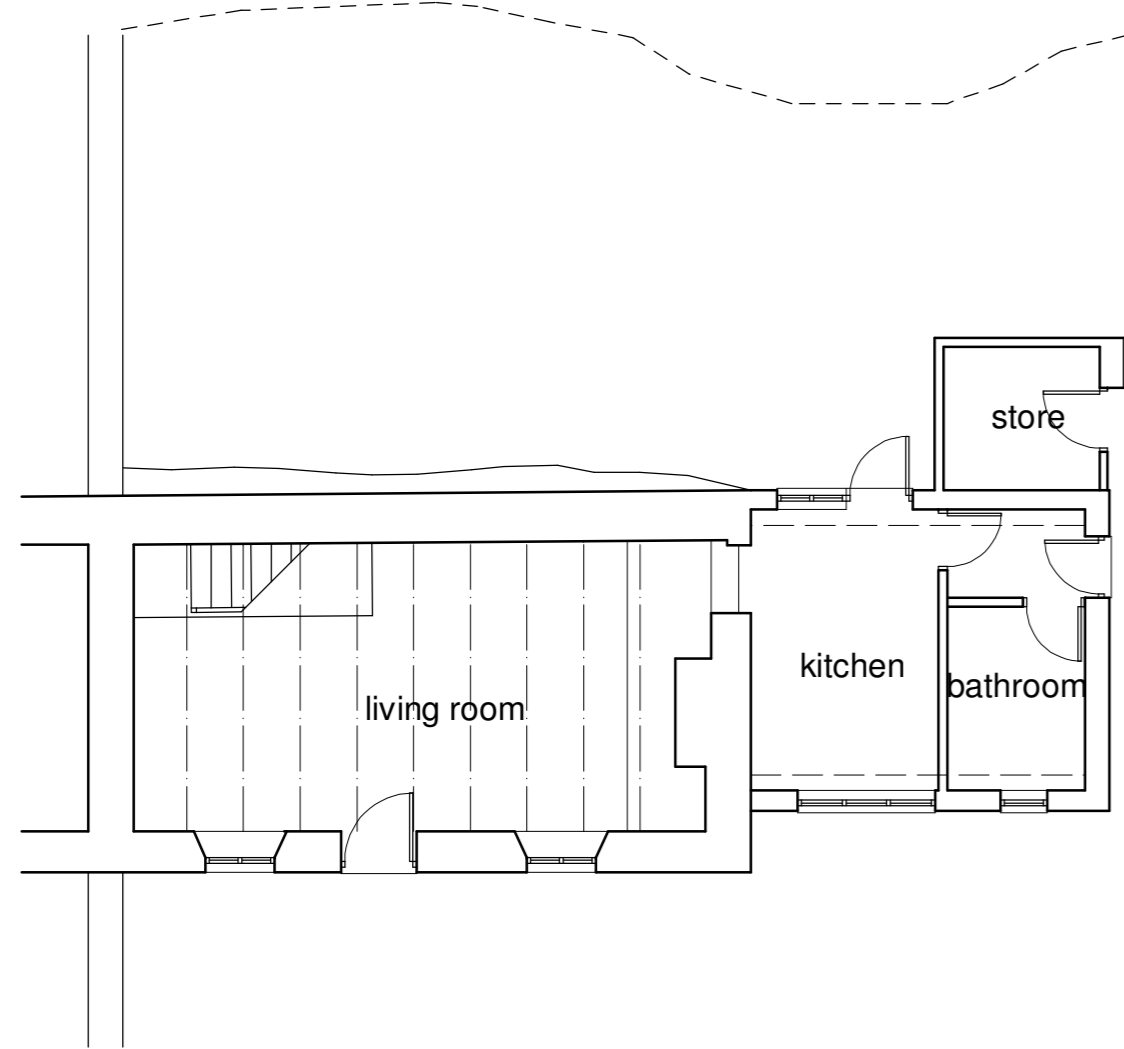

Ground floor plan 0 1 2 3 4 5m

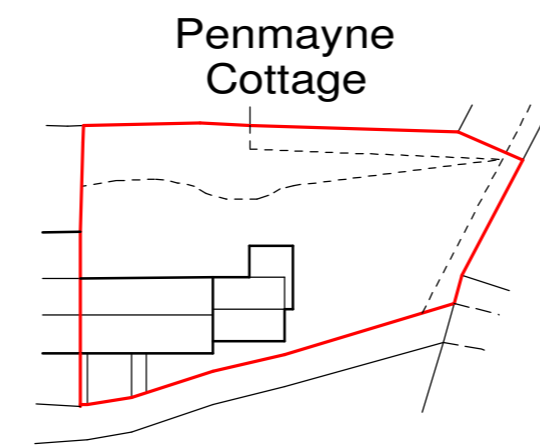

Block plan 1:500



Tel: 01208 814250  
Email: jonhughesarch@aol.com