

THIS DRAWING IS COPYRIGHT AND MAY NOT BE REPRODUCED WITHOUT PERMISSION. ALL DIMENSIONS AND LEVELS ARE TO BE CHECKED ON SITE BY THE CONTRACTOR BEFORE COMMENCEMENT OF WORK AND ANY DISCREPANCIES REPORTED TO THE ARCHITECT. DRAWINGS ISSUED ELECTRONICALLY MAY LOSE SOME DETAIL.

RIBA 

AMENDMENTS

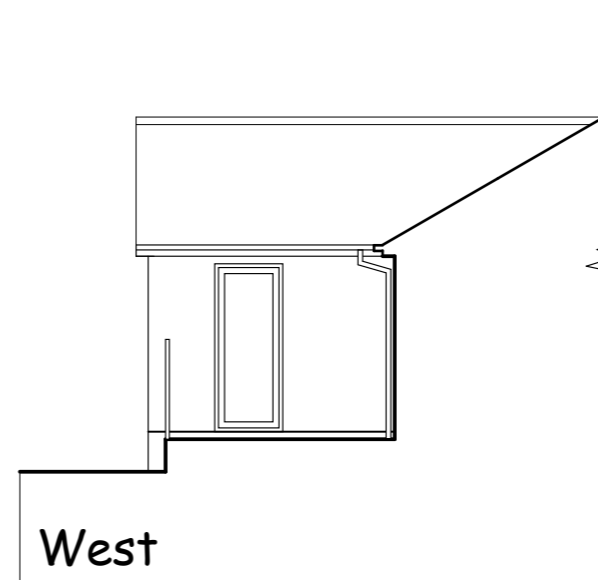
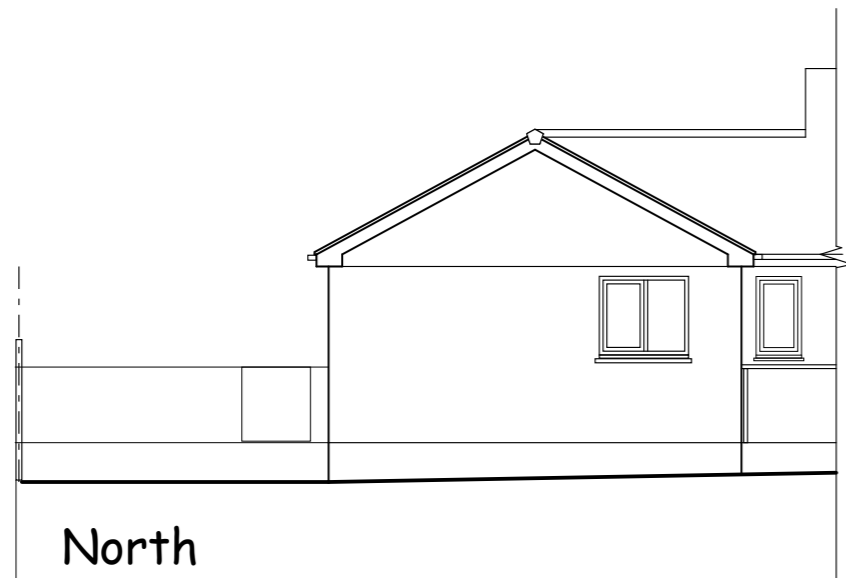
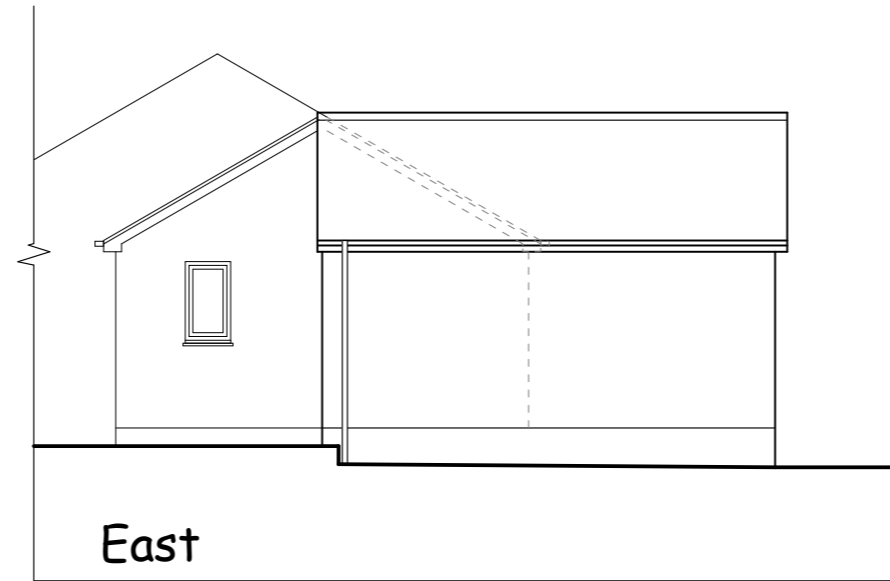
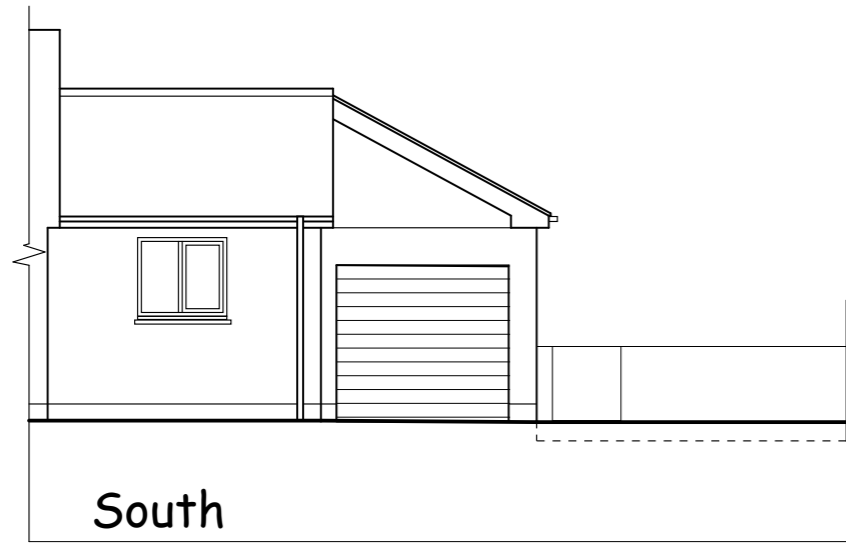

EXISTING

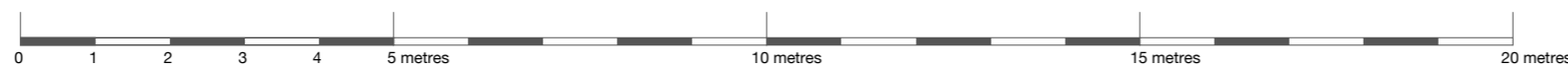

---

*Andrew Williams*  
Chartered Architect  
Silver Lodge, Penbeagle Way, St Ives, Cornwall TR26 2EY

---

JOB  
*14 Trencrom Lane*  
*Carbis Bay*

---

*Mr N Saffin*

---

TITLE  
*Existing Elevations*

---

DRNG. NO - REVISION  
*5197/03*

---

SCALE  
*1:100 @ A3*

DATE  
*March 2024*