

PROPOSAL SUBJECT TO:
 SITE SURVEY;
 STATUTORY APPROVALS;
 DESIGN DEVELOPMENT.

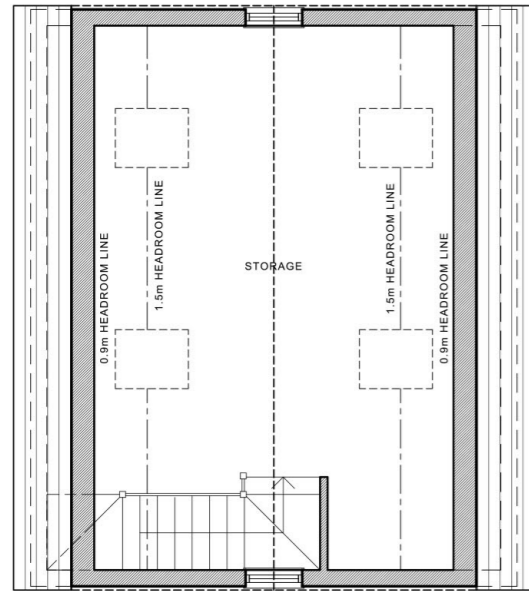

FIRST FLOOR PLAN
 FF INT. AREA - 22 SQM (236 SQFT)



FRONT ELEVATION



SIDE ELEVATION

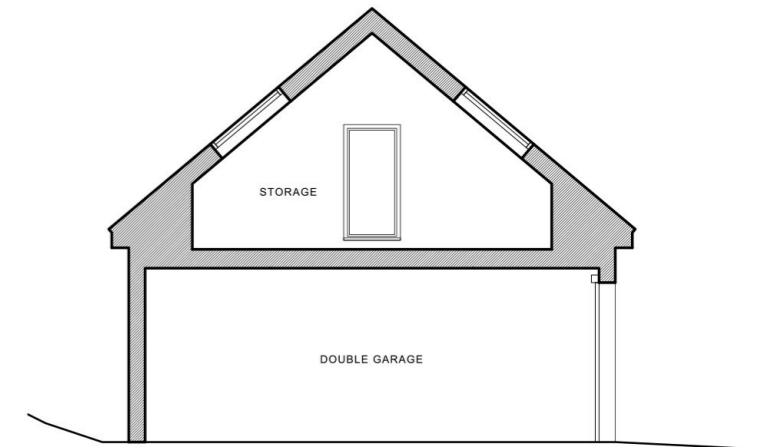

TYPICAL SECTION

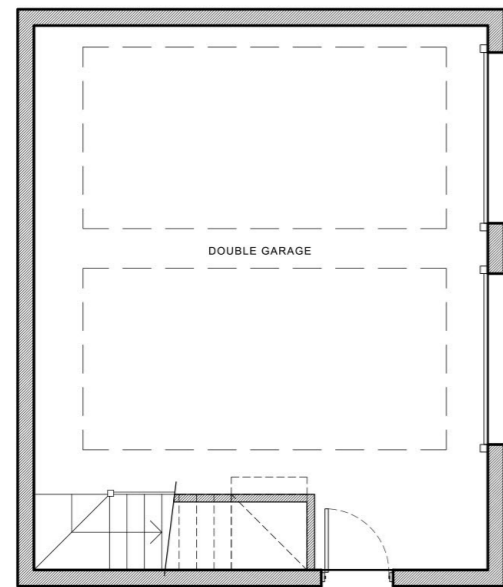

GROUND FLOOR PLAN
 GF INT. AREA - 43 SQM (463 SQFT)
 TOTAL FLOOR AREA - 65 SQM (699 SQFT)

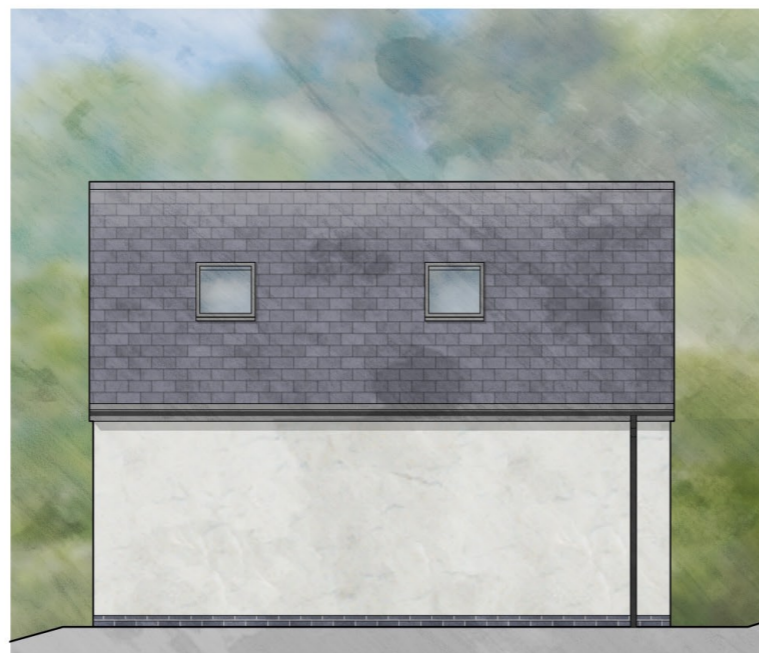

REAR ELEVATION



SIDE ELEVATION 2

PLANNING

Project Title
 Redevelopment of Croxlea
 Parsonage Lane, Winford
 Drawing Title
 Garage - Floor Plans & Elevations
 As Proposed

12/03/24 Planning Issue. AT AT A
 Date Description Drawn Checked Rev

**ANGUS MEEK
 ARCHITECTS**

Date February 2024 Drawn DM Checked At Cedar Yard, 290A Gloucester Road, Bristol, BS7 8PD
 T 0117 942 82 86 E architecture@angusmeek.co.uk

Scale
 1:100 @A3

Project No. Drawing No. Rev.
 2793 P.03 A

Not to be reproduced in part or whole, without consent. Any discrepancies to be reported to the architect. Contractors to verify all dimensions and sizes on site.